

CONSTRUCTION GUIDELINES

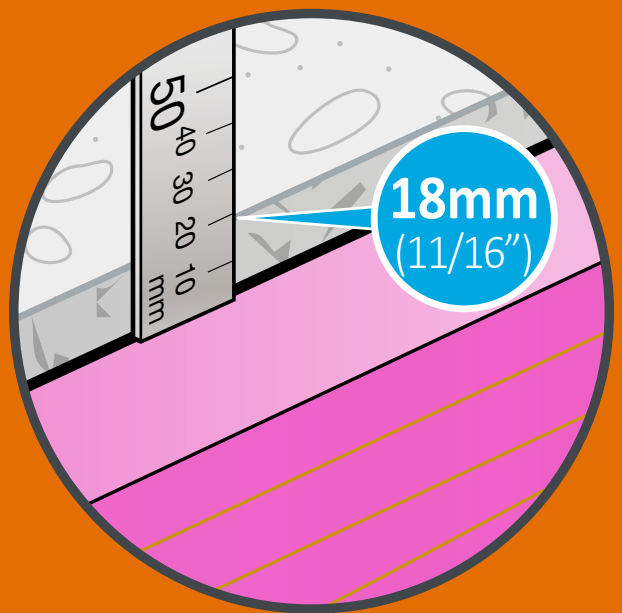

Health and Safety:

All installation and maintenance work must be carried out by an Authorized Stiltz Dealer or service technician.

If you have any questions not covered in this document, then please contact your Authorized Stiltz Dealer or contact Stiltz directly. Our contact information is outlined at the end of these guidelines.

The following health and safety risks should be considered when installing and maintaining a Stiltz homelift.

<div>Manual Handling</div> <div></div> <div>Prevent back injury. Bend knees to lift.</div>	<div>Falling Hazards</div> <div></div> <div>Work at a safe distance. Use barricades.</div>	<div>Falling Object Risk</div> <div></div> <div>Workers overhead. Watch out for falling objects.</div>
<div>Trip Hazard</div> <div></div> <div>Watch your step.</div>	<div>Electrical Hazard</div> <div></div> <div>Risk of direct or indirect electrical contact.</div>	<div>Pinch Point</div> <div></div> <div>Keep hands clear of moving parts which can cause crushing injury.</div>

It is highly recommended that each installer utilises the following personal protective equipment where required.

<div>Eye Protection</div> <div></div>	<div>Ear Protection</div> <div></div>	<div>Hand Protection</div> <div></div>	<div>Foot Protection</div> <div></div>
--	--	--	---

Please note that;

- (a) This document is designed to be used as a guide only. You should seek independent engineering or construction advice to determine that the desired and/or proposed alterations to a home are suitable to the specific existing structure.**
- (b) All building/construction work must be carried out by a licensed contractor where required by code or law.**

Table of Contents

SECTION 1:	
Aperture Preparation in a Wooden Floor	7
SECTION 2:	
Installing Insert in a Wooden Floor	23
SECTION 3:	
Method 1 - Aperture Preparation Poured Concrete Floor	29
SECTION 4:	
Method 1 - Installing Insert in a Concrete Floor	39
SECTION 5:	
Method 2 - Aperture Preparation Poured Concrete Floor	45
SECTION 6:	
Method 2 - Installing Insert in a Concrete Floor	53
SECTION 7:	
Installation in a Shaft	59



DANGER
Asbestos

**IF, ON SURVEYING THE
PROPERTY, THERE IS
ANY INDICATION OF THE
PRESENCE OF ASBESTOS
STOP IMMEDIATELY AND
REPORT TO THE ASBESTOS
SPECIALIST TEAM**



SECTION 1: Aperture Preparation in a Wooden Floor

Agree position of lift with customer	8
Support ceiling with Acrow props	8
Roll carpet back	9
Lift floorboards and inspect for pipes and/or cables	9
Position and mark using insert as template	10
Cut pipes, cables and joists	10
Double up joists	11
Frame build dimensions - Duo Classic.....	11
Frame build dimensions - Trio Classic	12
Frame build dimensions - Duo+ and Duo Alta	12
Frame build dimensions - Trio+ and Trio Alta	13
Frame build dimensions - Duo ThruCar	13
Frame build dimensions - Trio ThruCar	14
Frame build dimensions - Trio Fire Seal	14
Build frame.....	15
Build frame.....	15
Re-routing pipes and cables around frame	16
Cut aperture through ceiling	16
Re-lay floor boards.....	17
Drill pilot holes from below	17
Position insert on pilot holes and draw round insert.....	18
Add 25mm (1") to perimeter, excl. guide rail profile 'ears'	18
Cut out aperture	19
Check that insert fits.....	19
Remove insert and re-lay carpet	20
Stretch and re-fit carpet	20
Feel for edges and cut carpet for aperture	21
Remove and retain carpet cut-out	21

Agree position of lift with customer

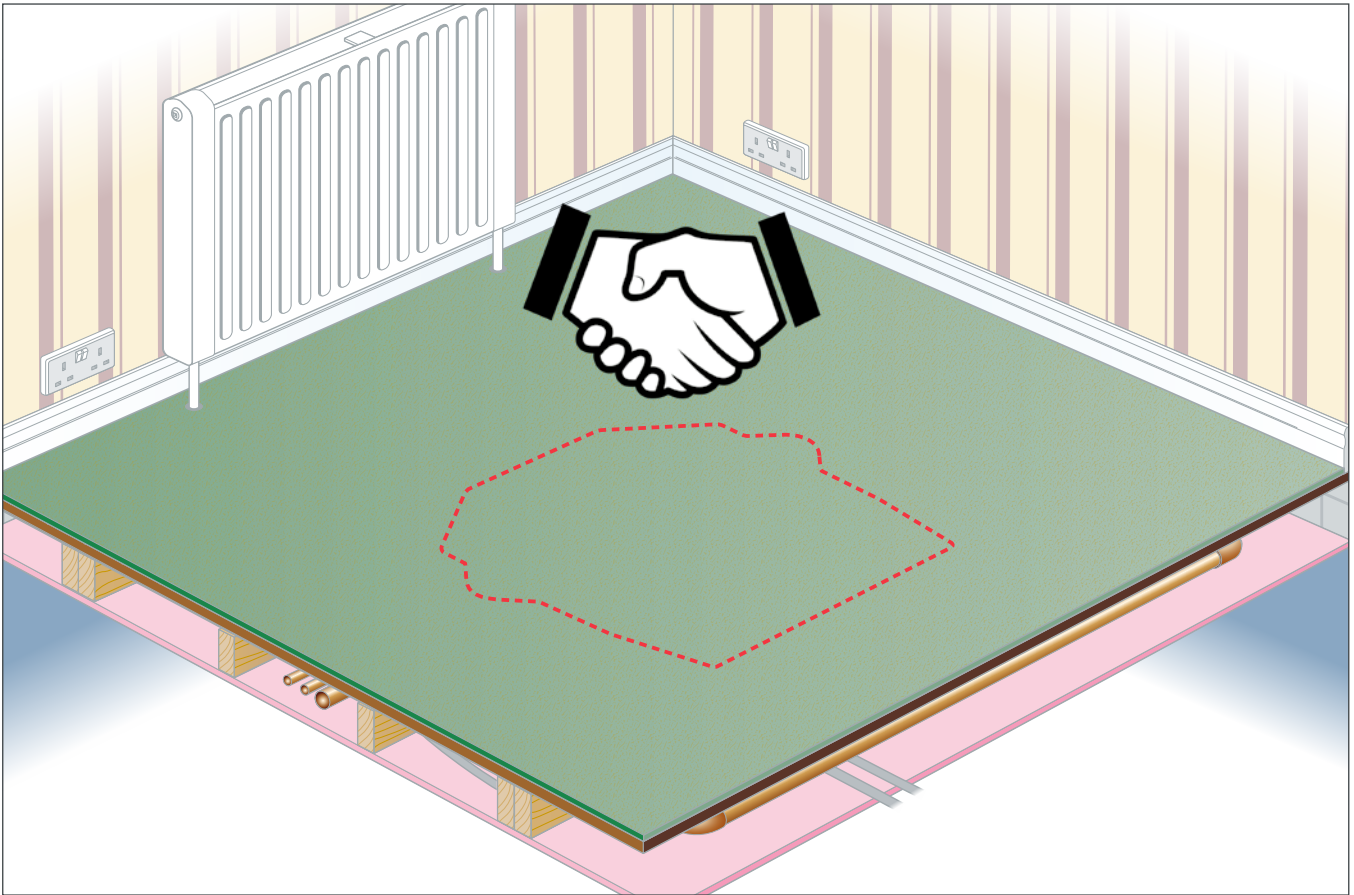

Support ceiling with Acrow props

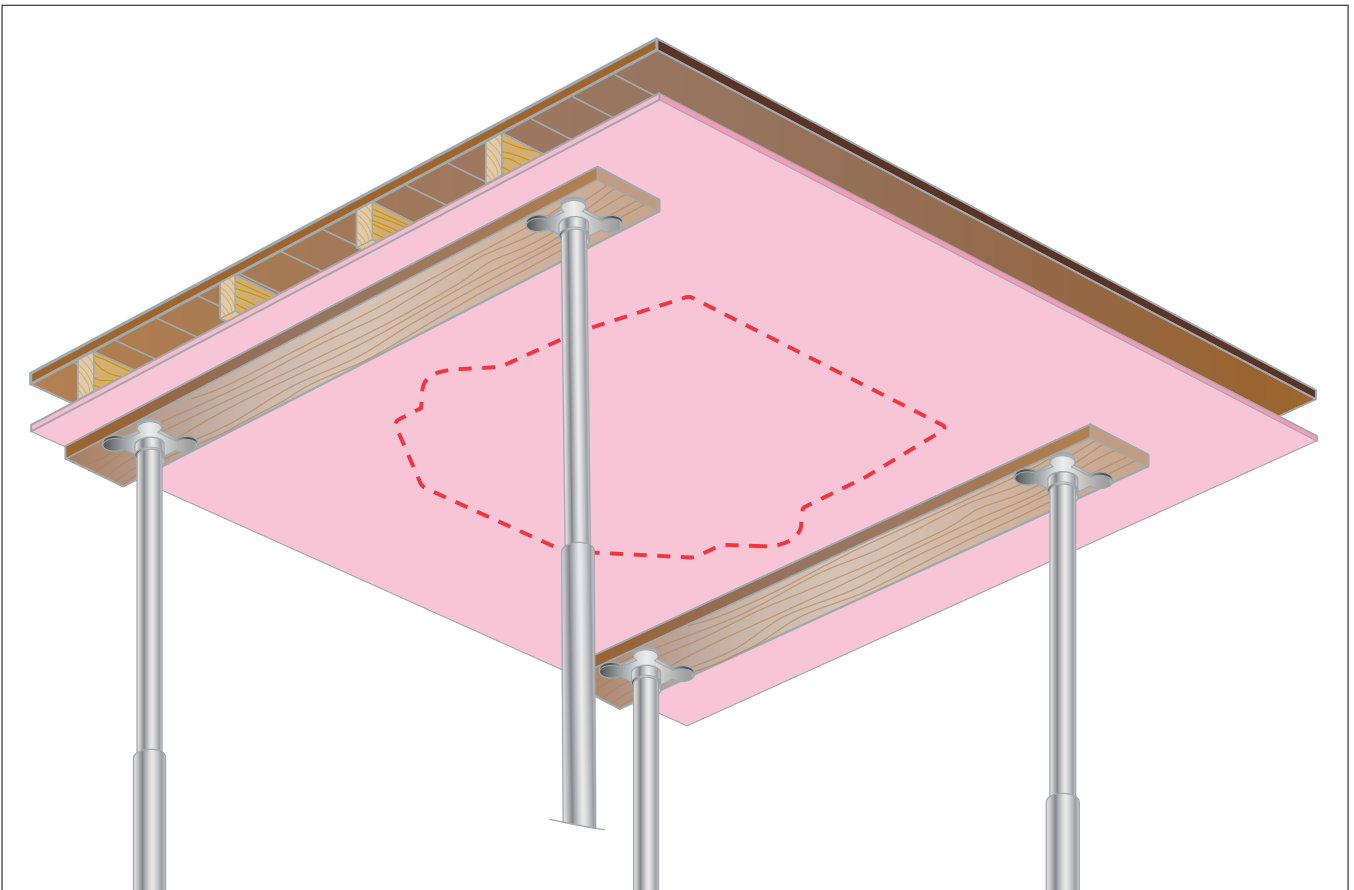

Roll carpet back

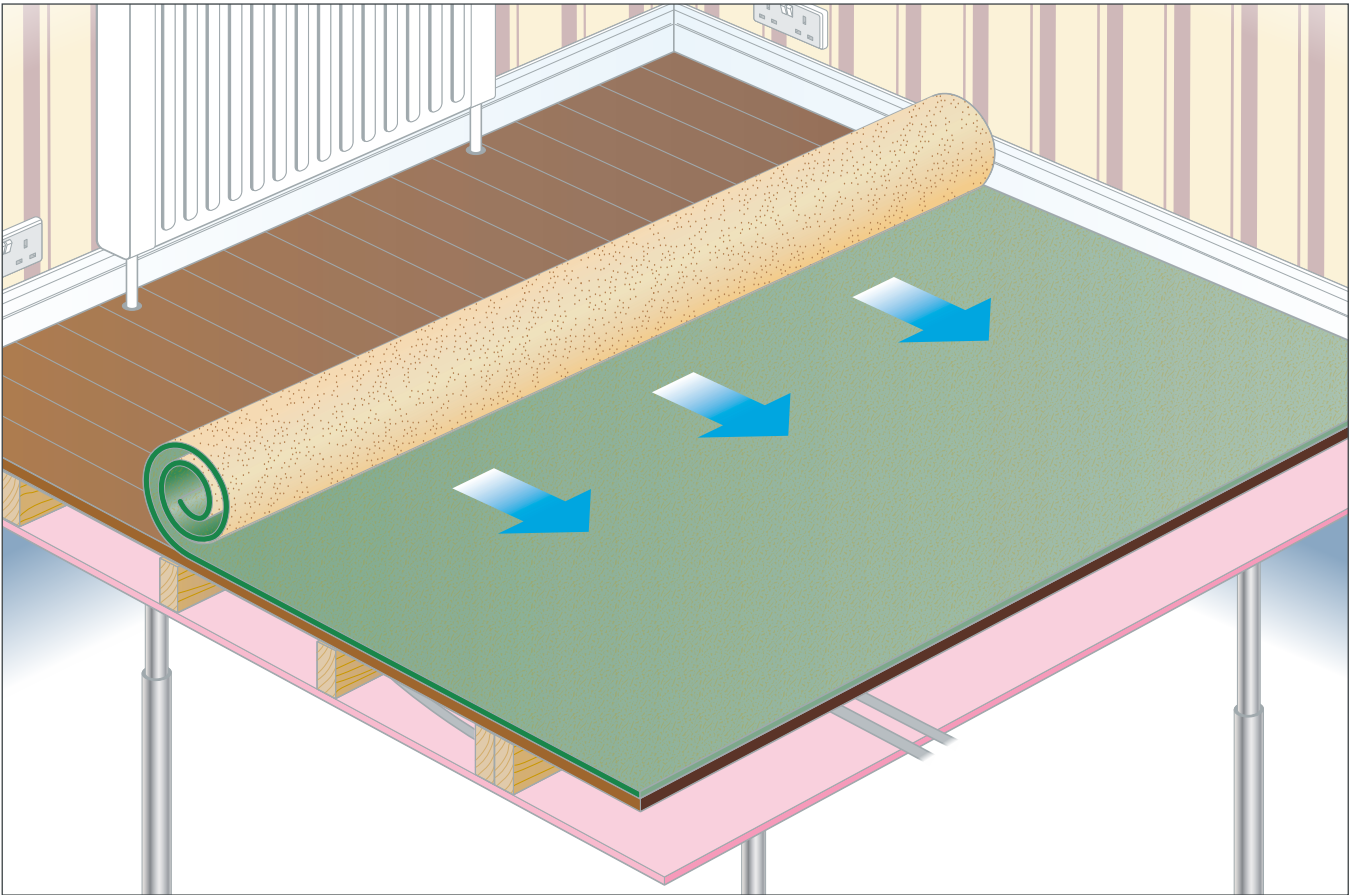

Lift floorboards and inspect for pipes and/or cables

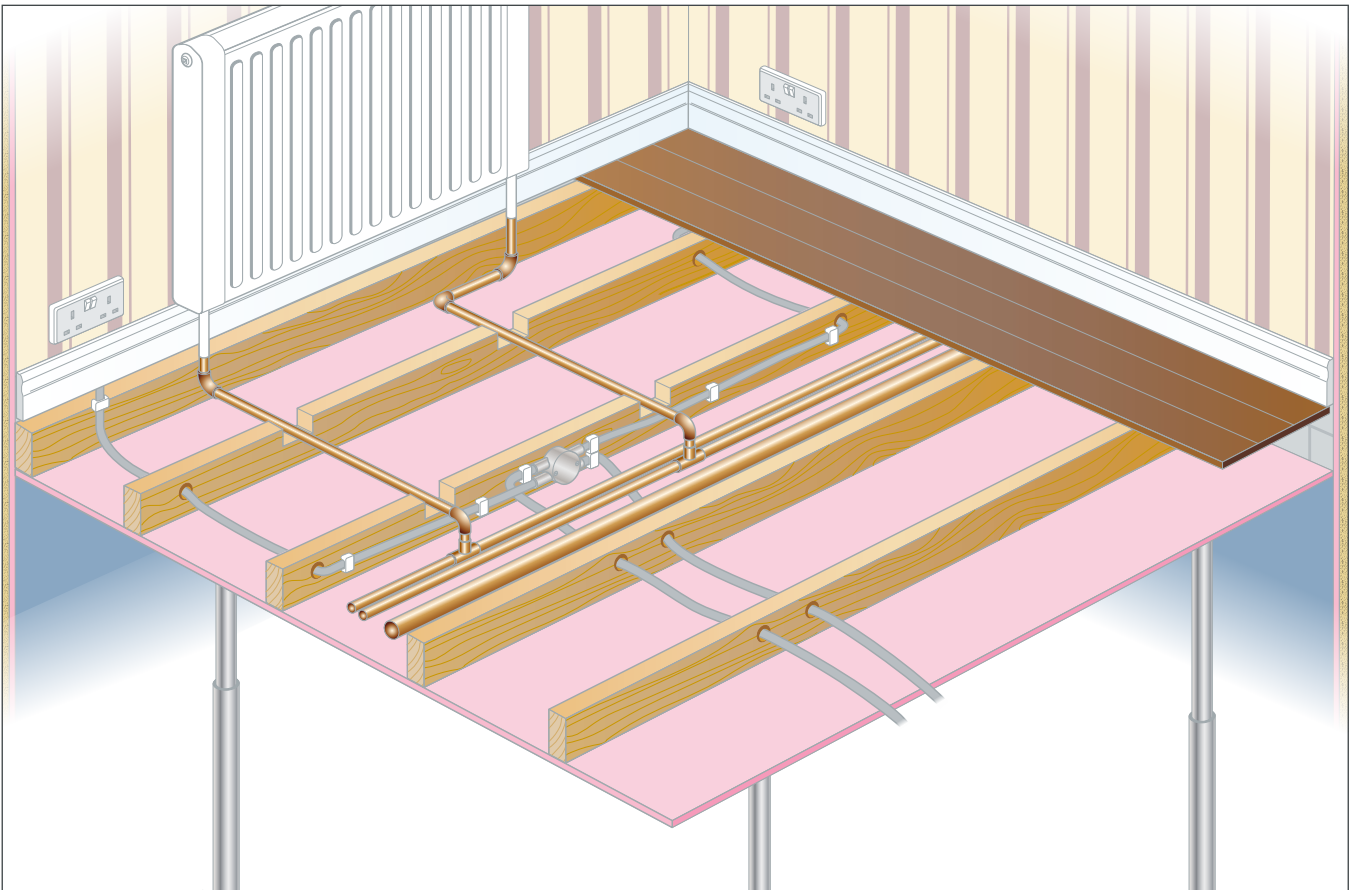

Position and mark using insert as template

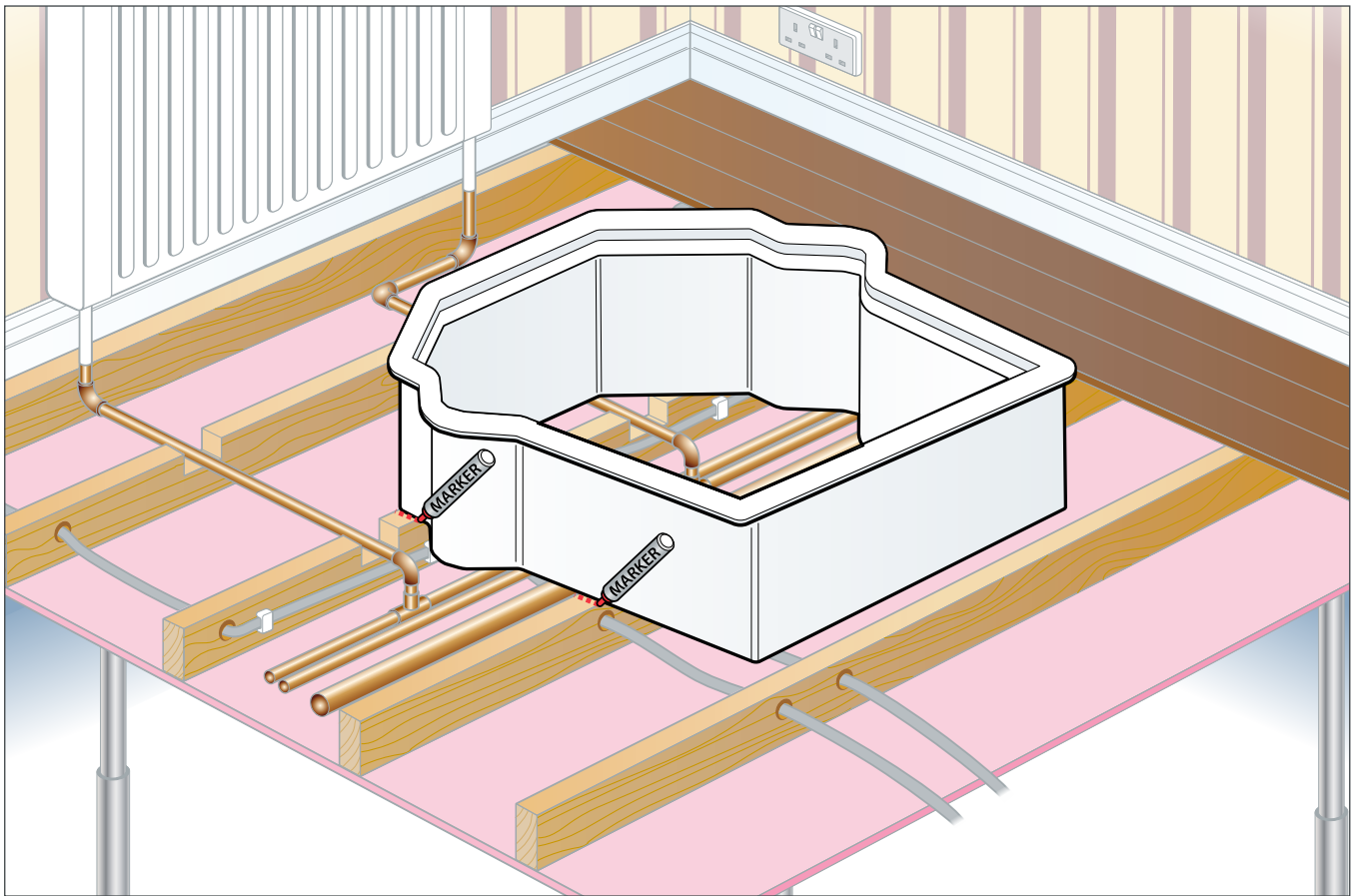

Cut pipes, cables and joists

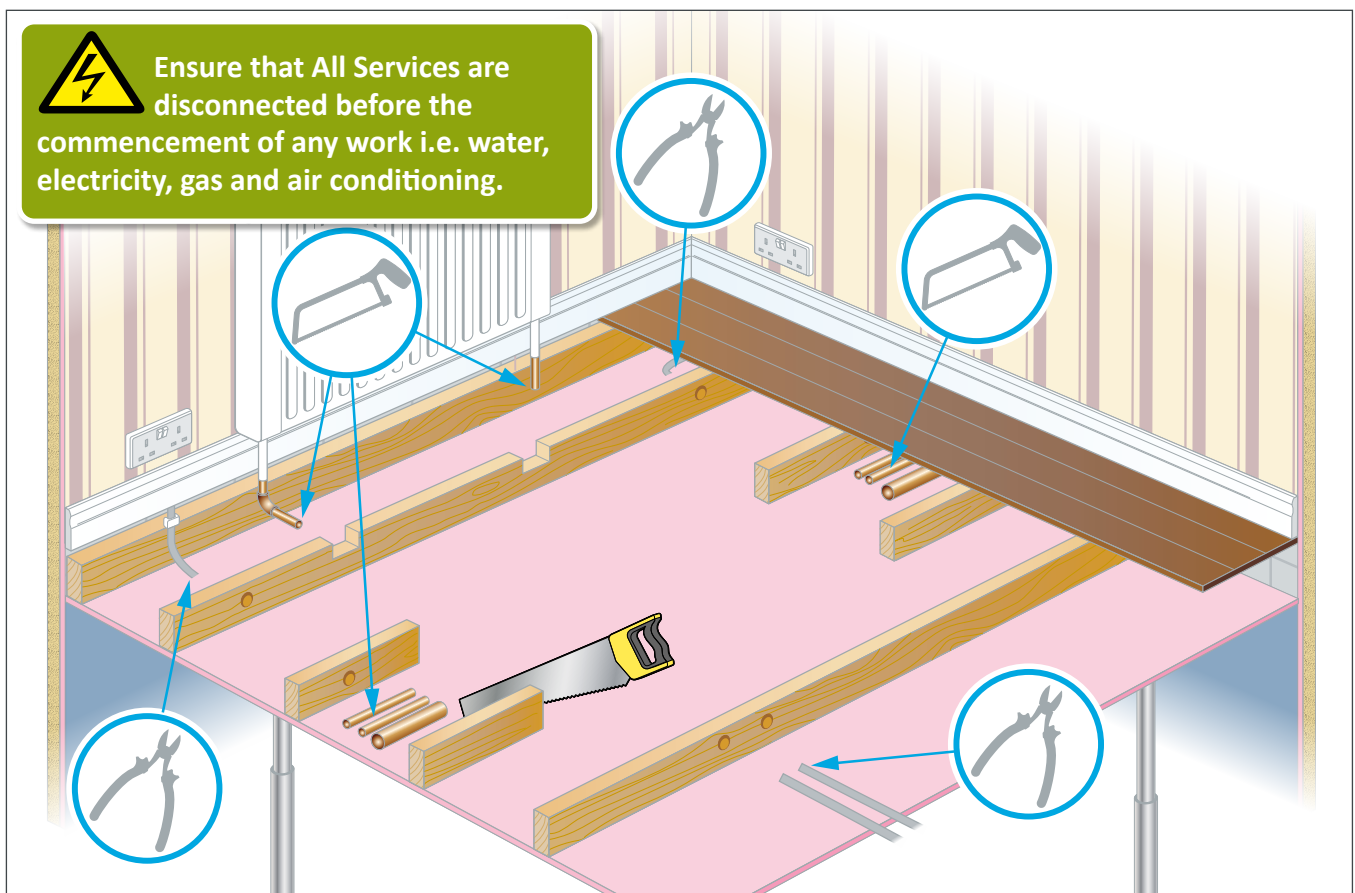

Double up joists

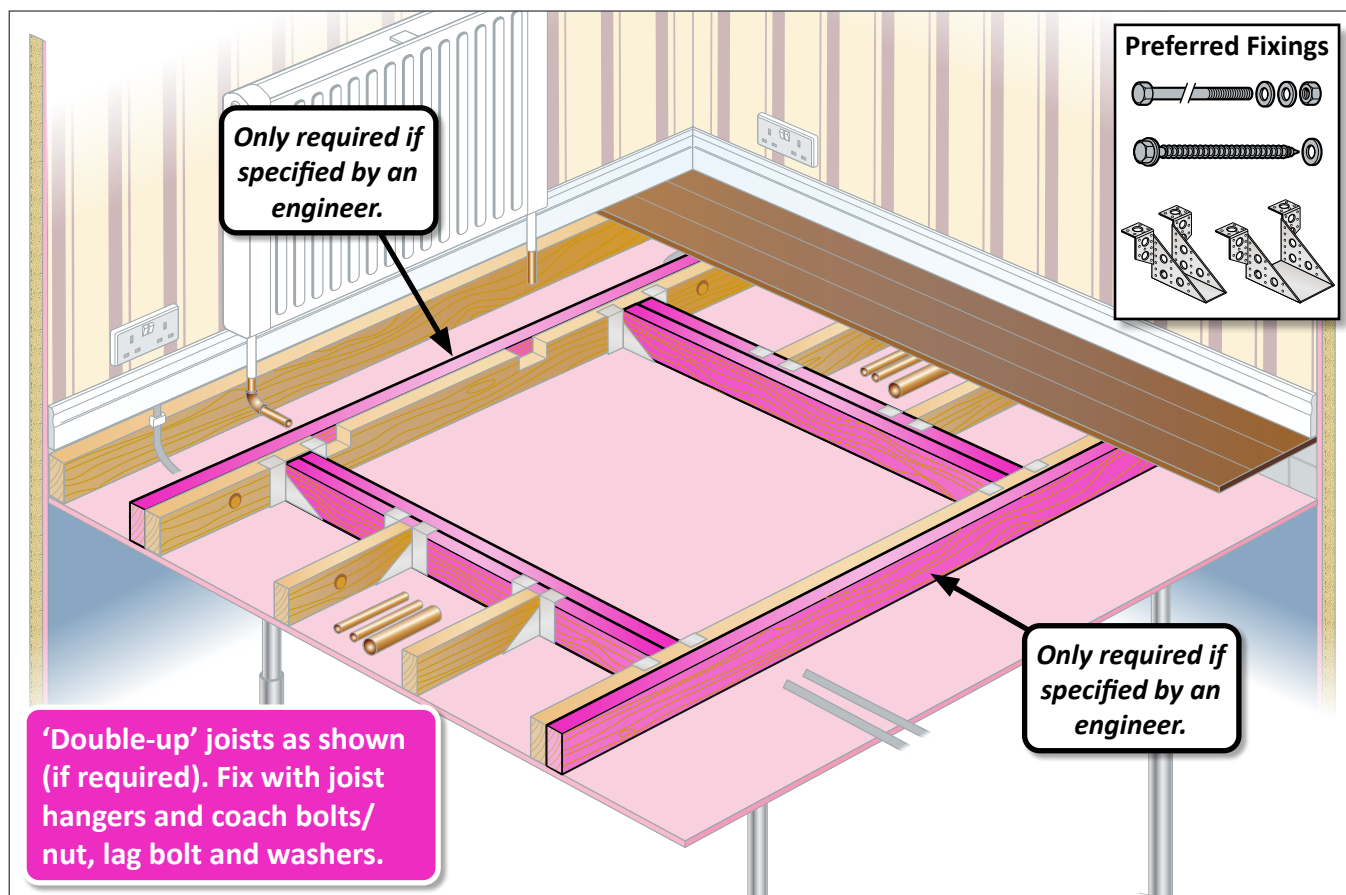

Frame build dimensions - Duo Classic

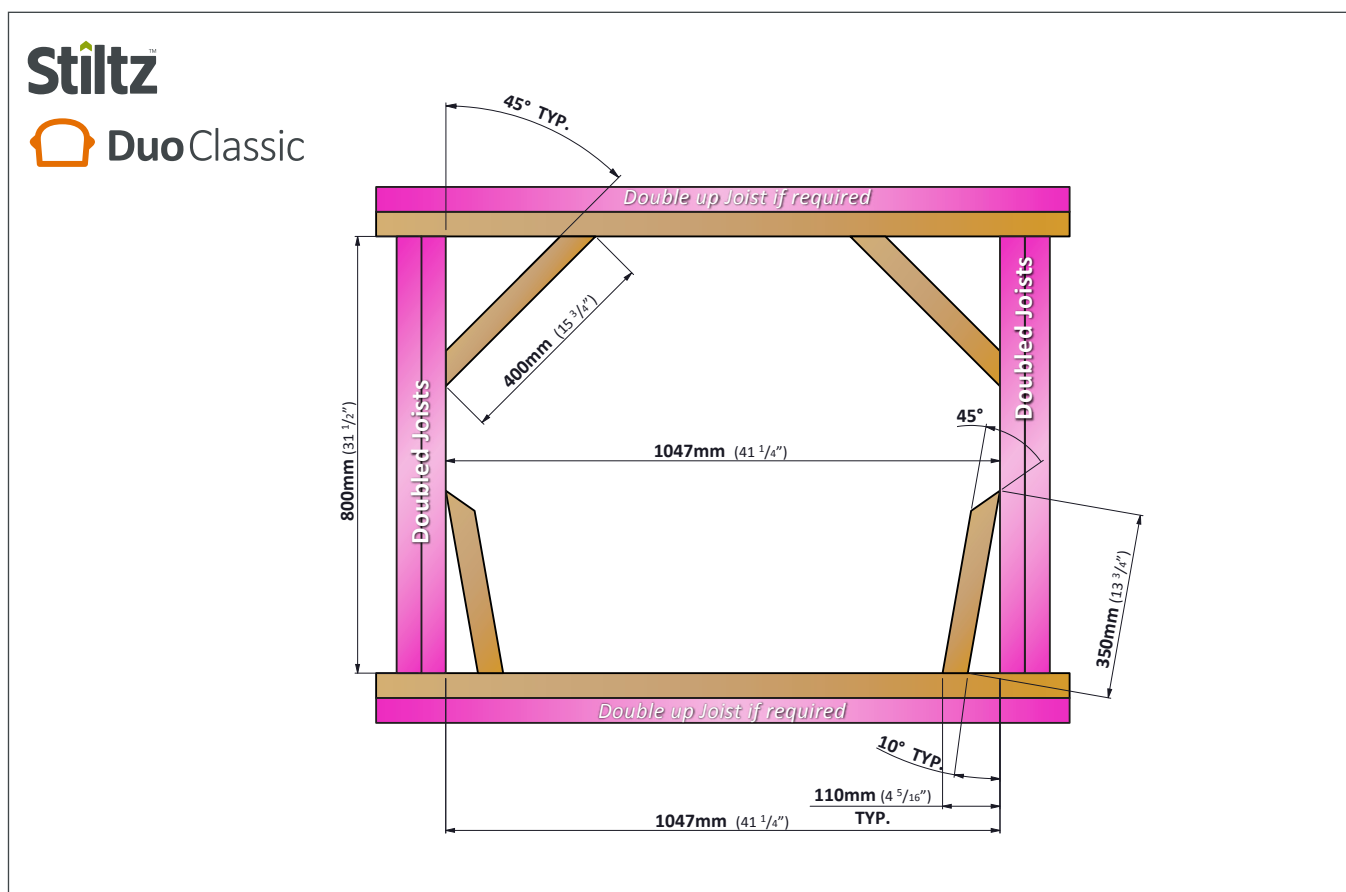

Frame build dimensions - Trio Classic

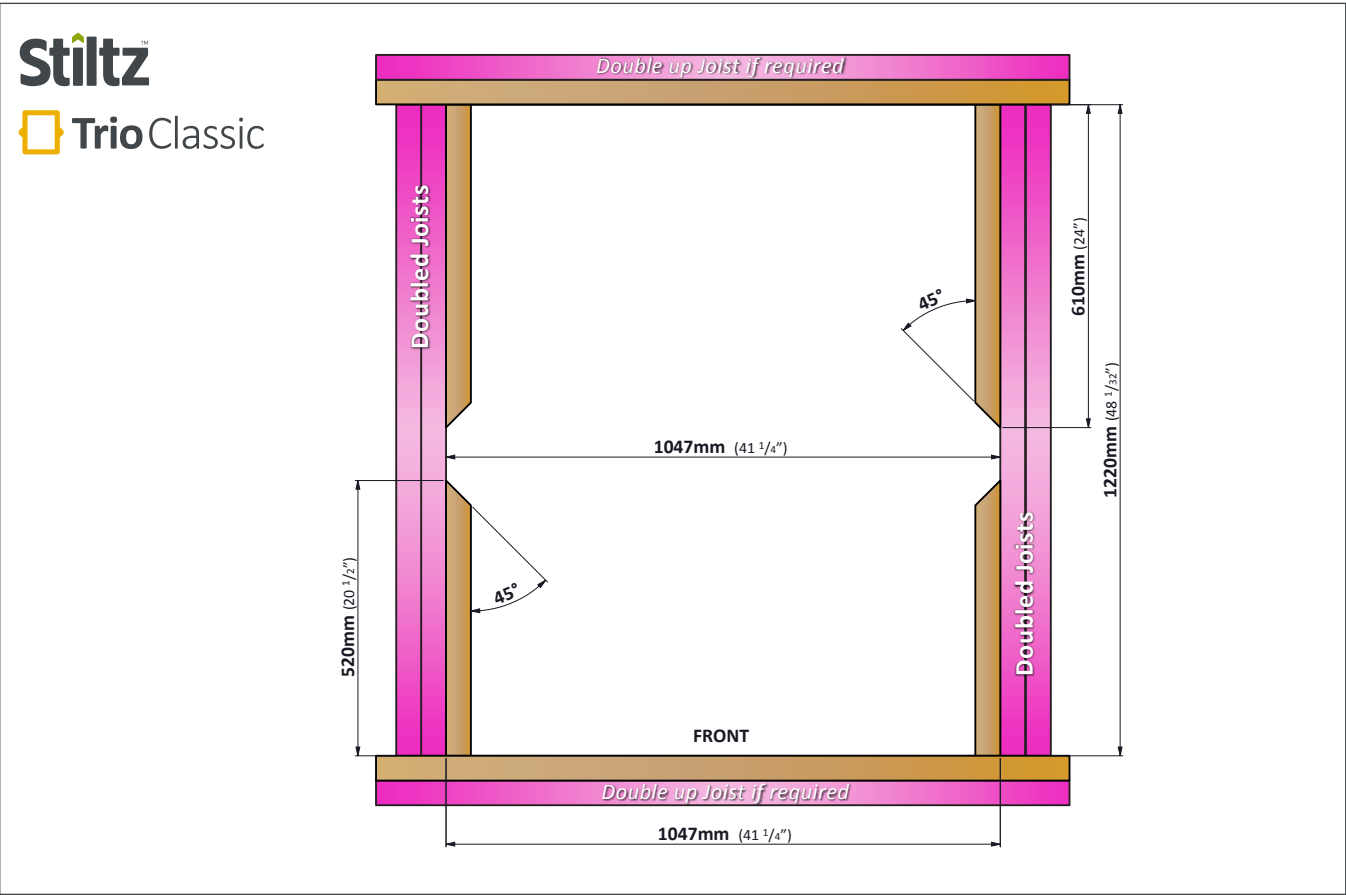

Frame build dimensions - Duo+ and Duo Alta

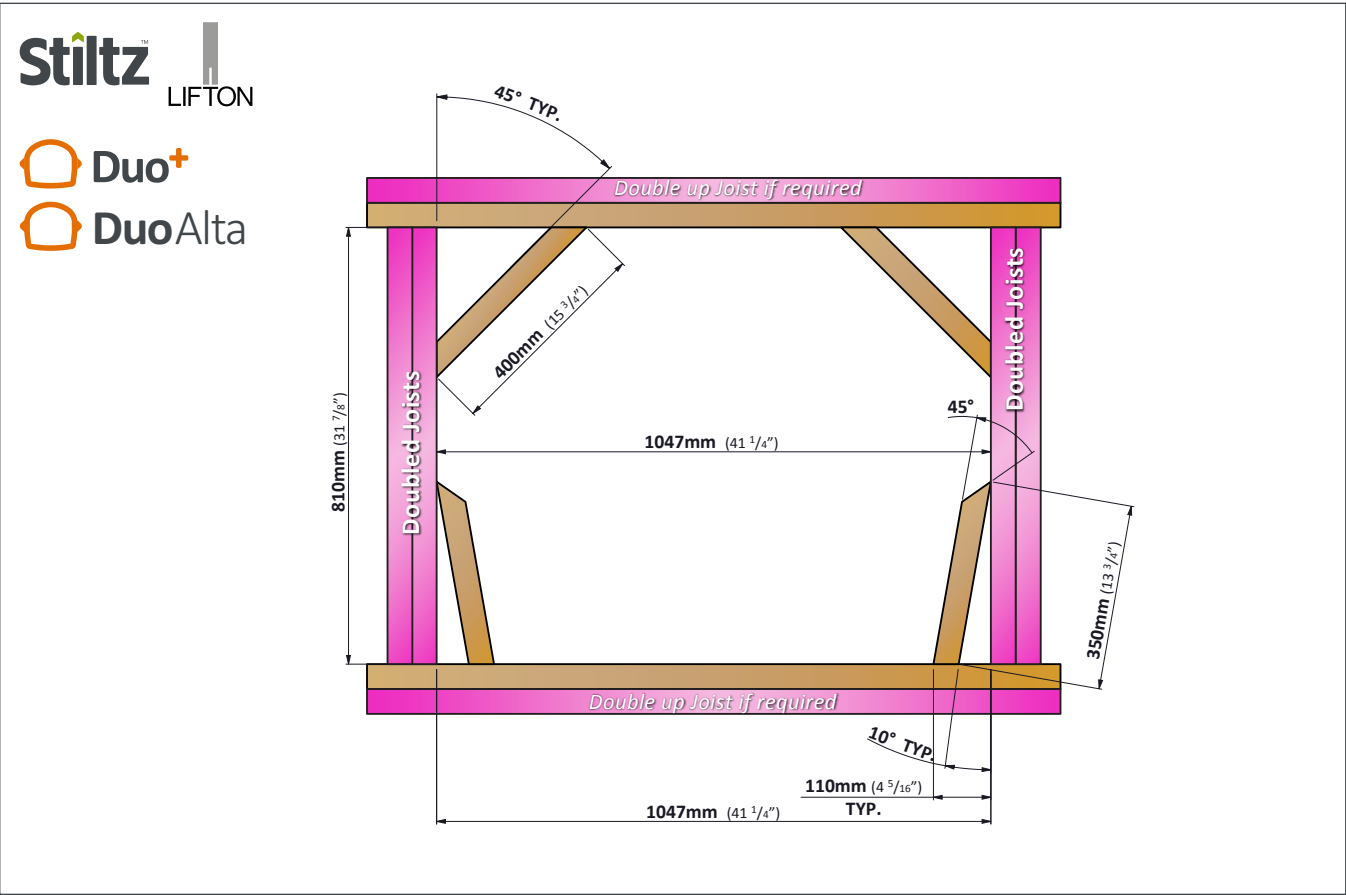

Frame build dimensions - Trio+ and Trio Alta

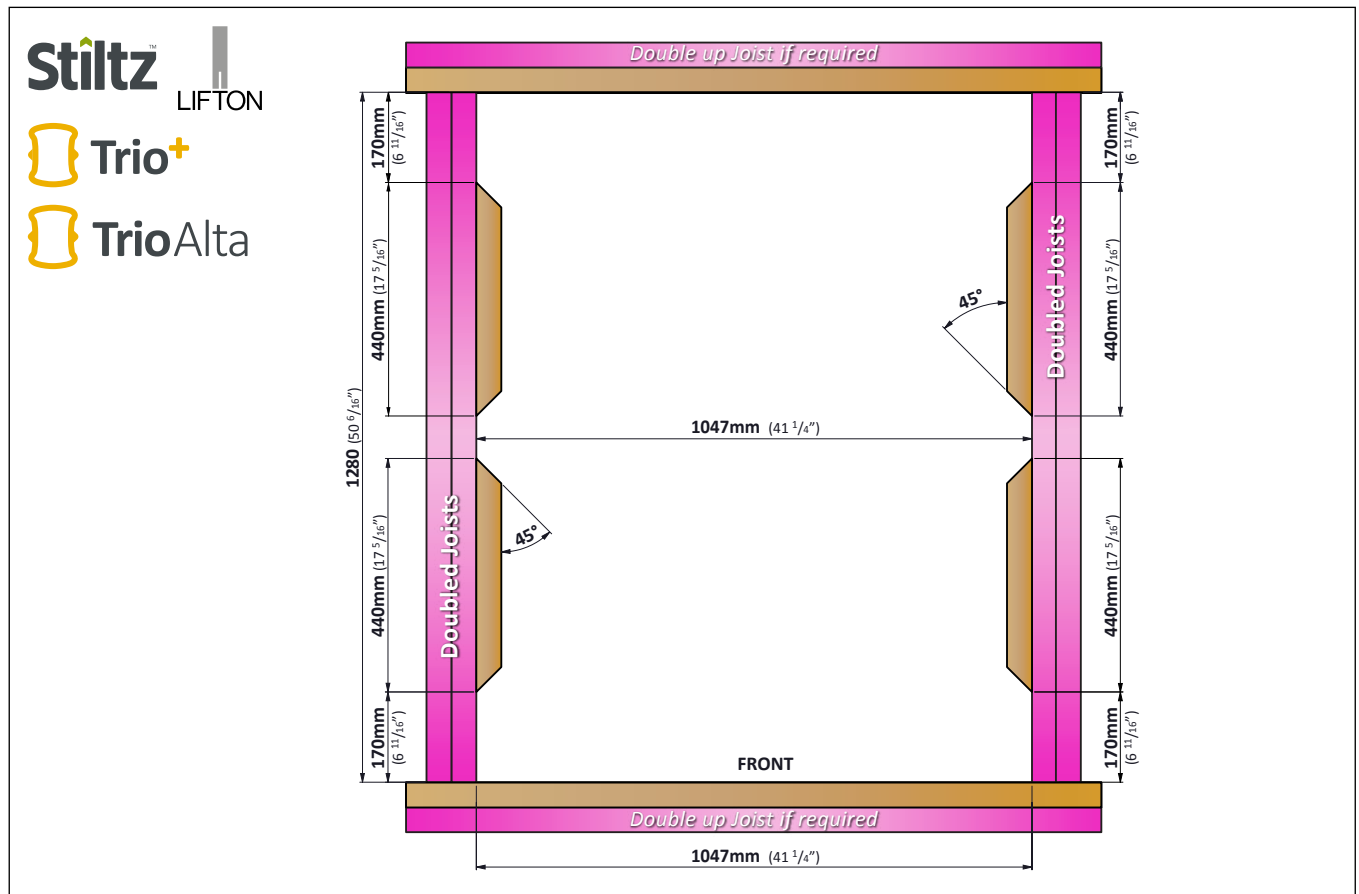

Frame build dimensions - Duo ThruCar

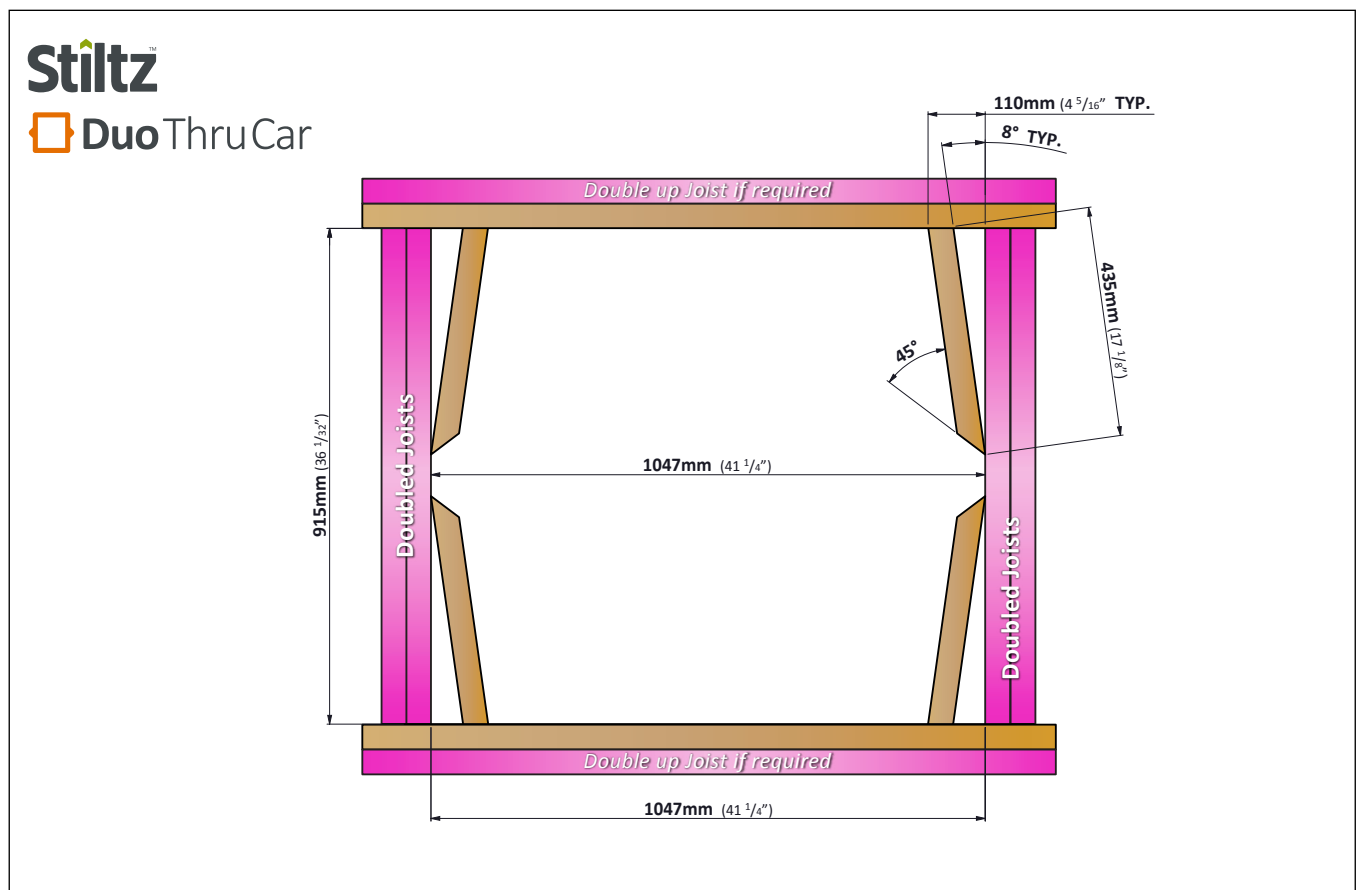

Frame build dimensions - Trio ThruCar

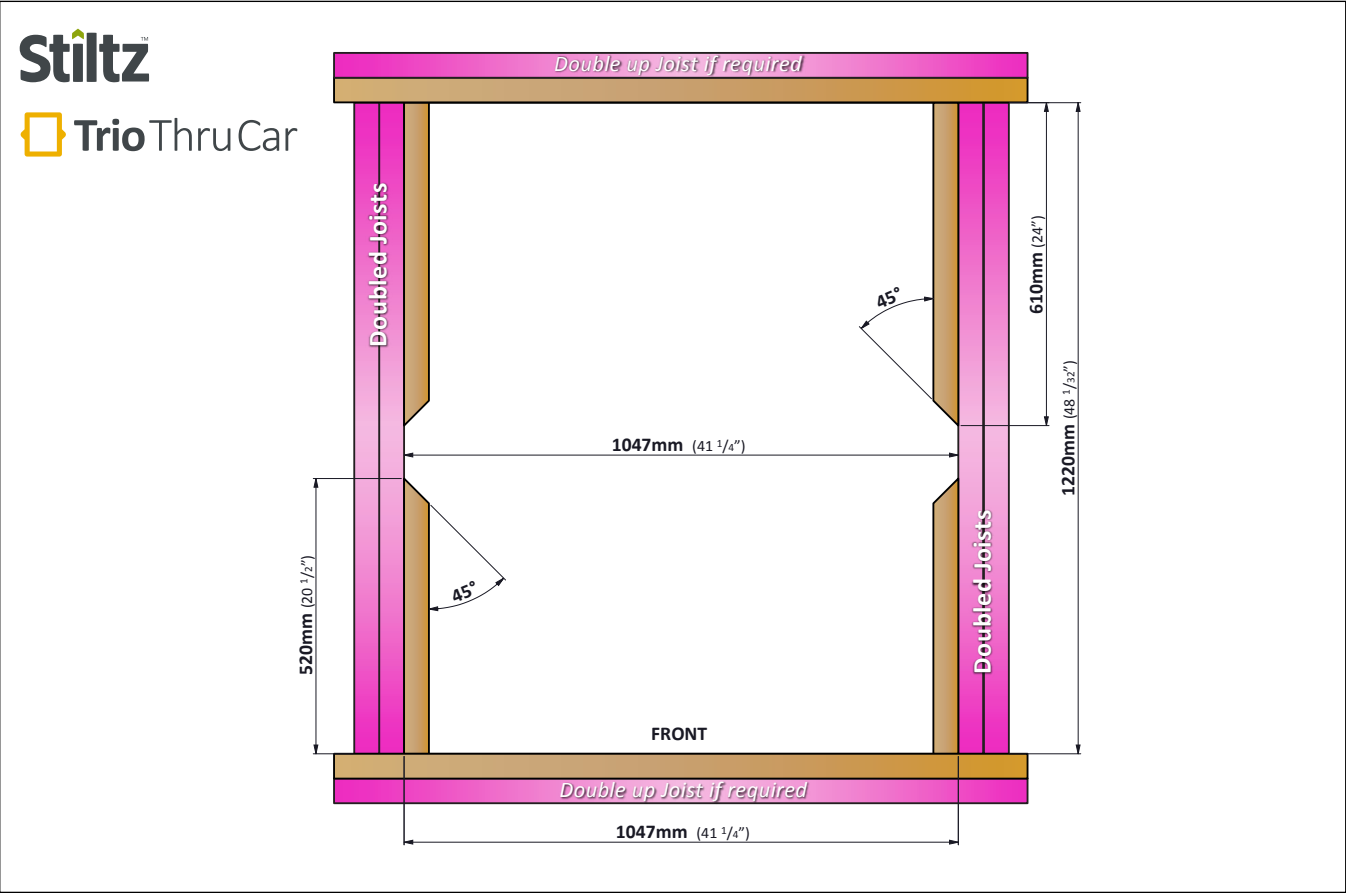

Frame build dimensions - Trio+ Fire Seal

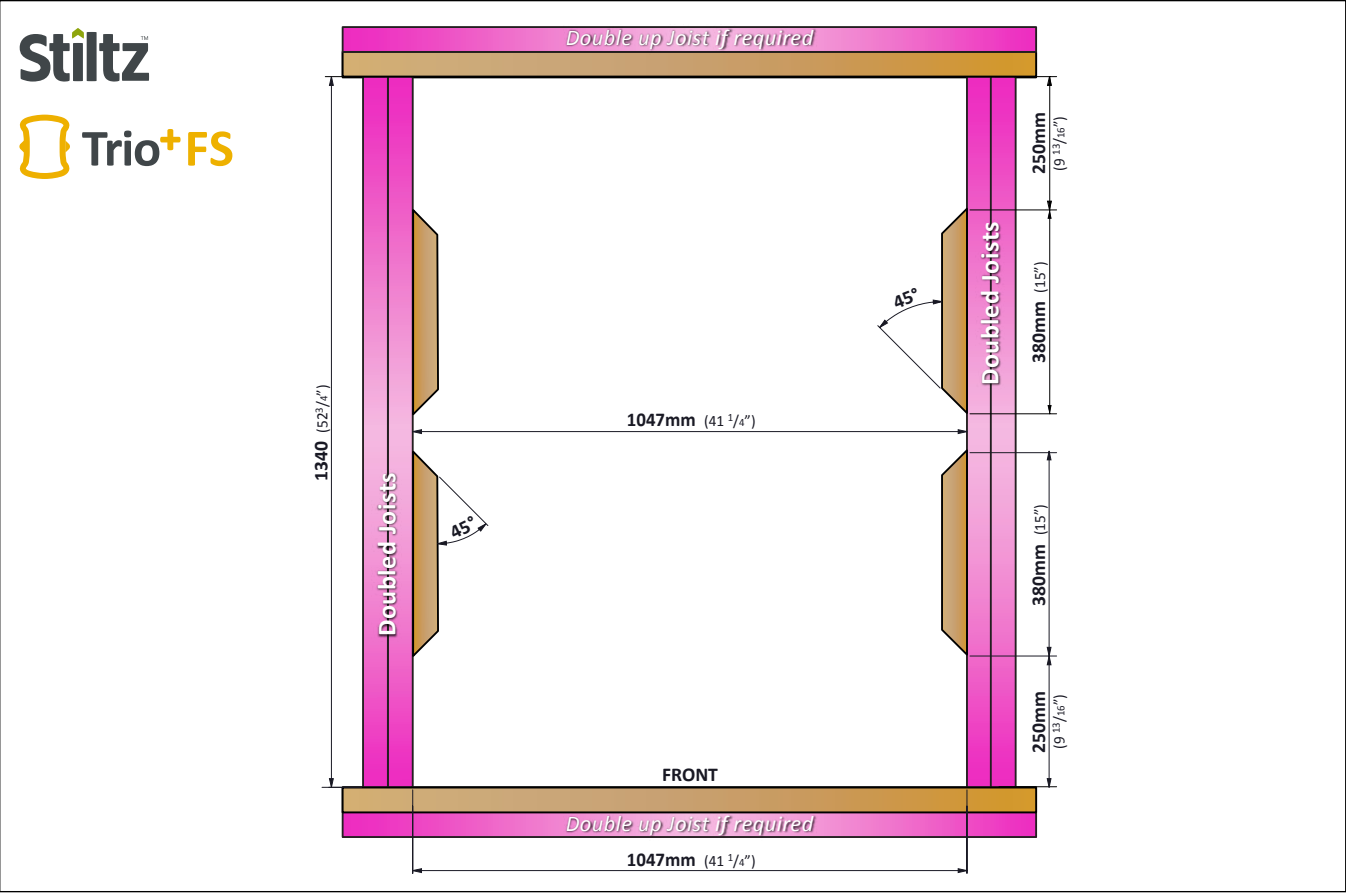

Build frame

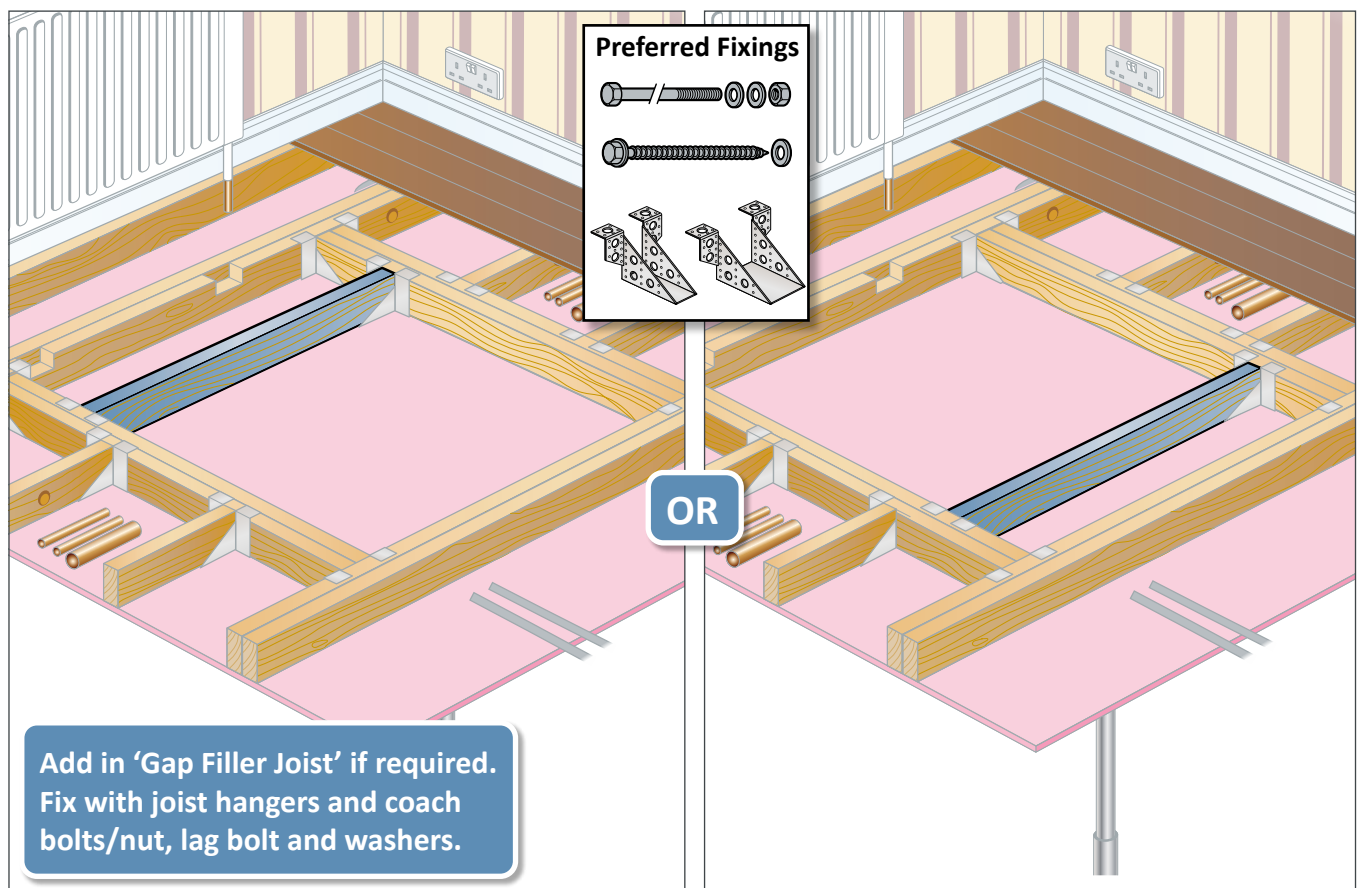

Build frame

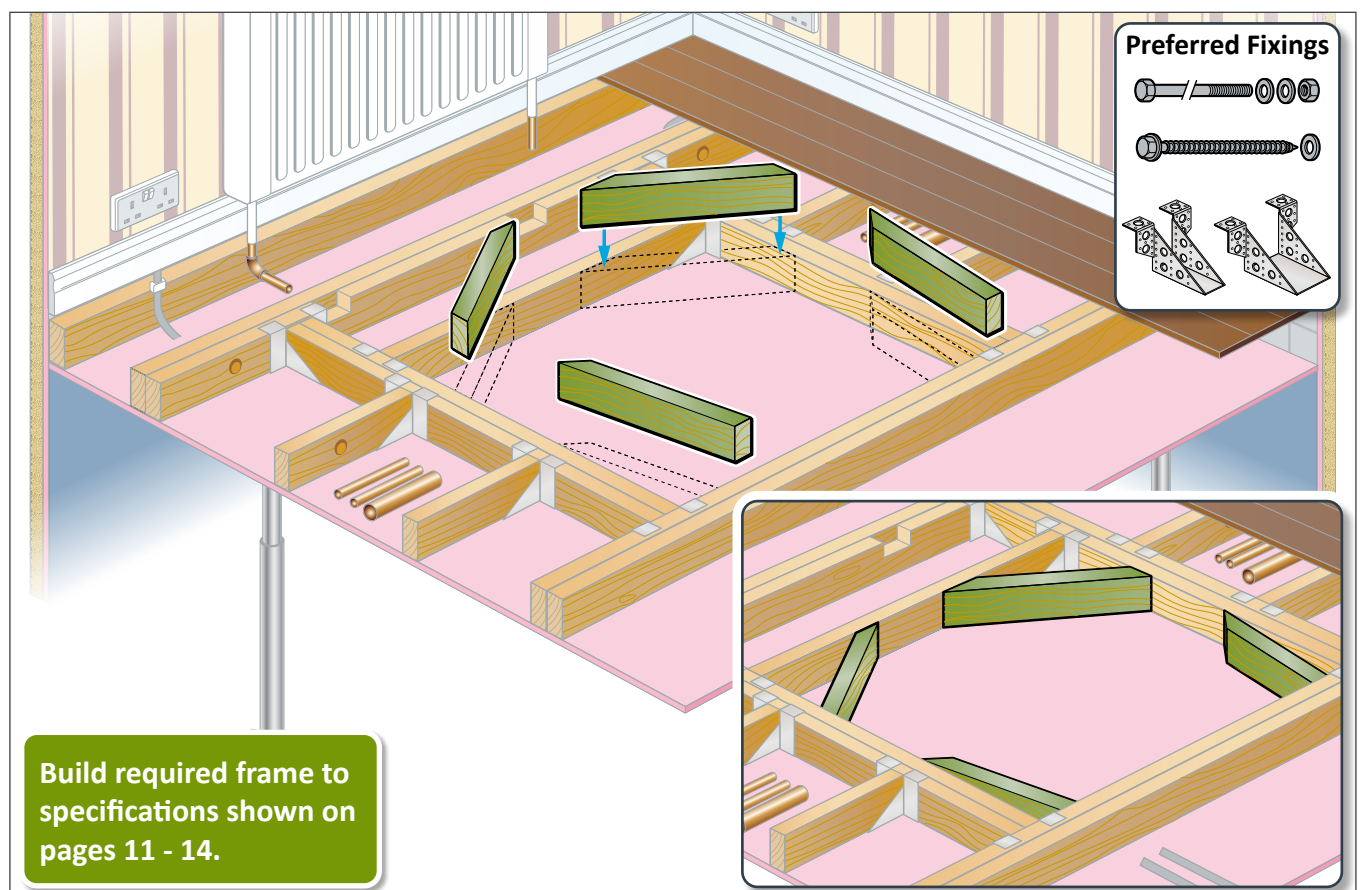

Re-routing pipes and cables around frame

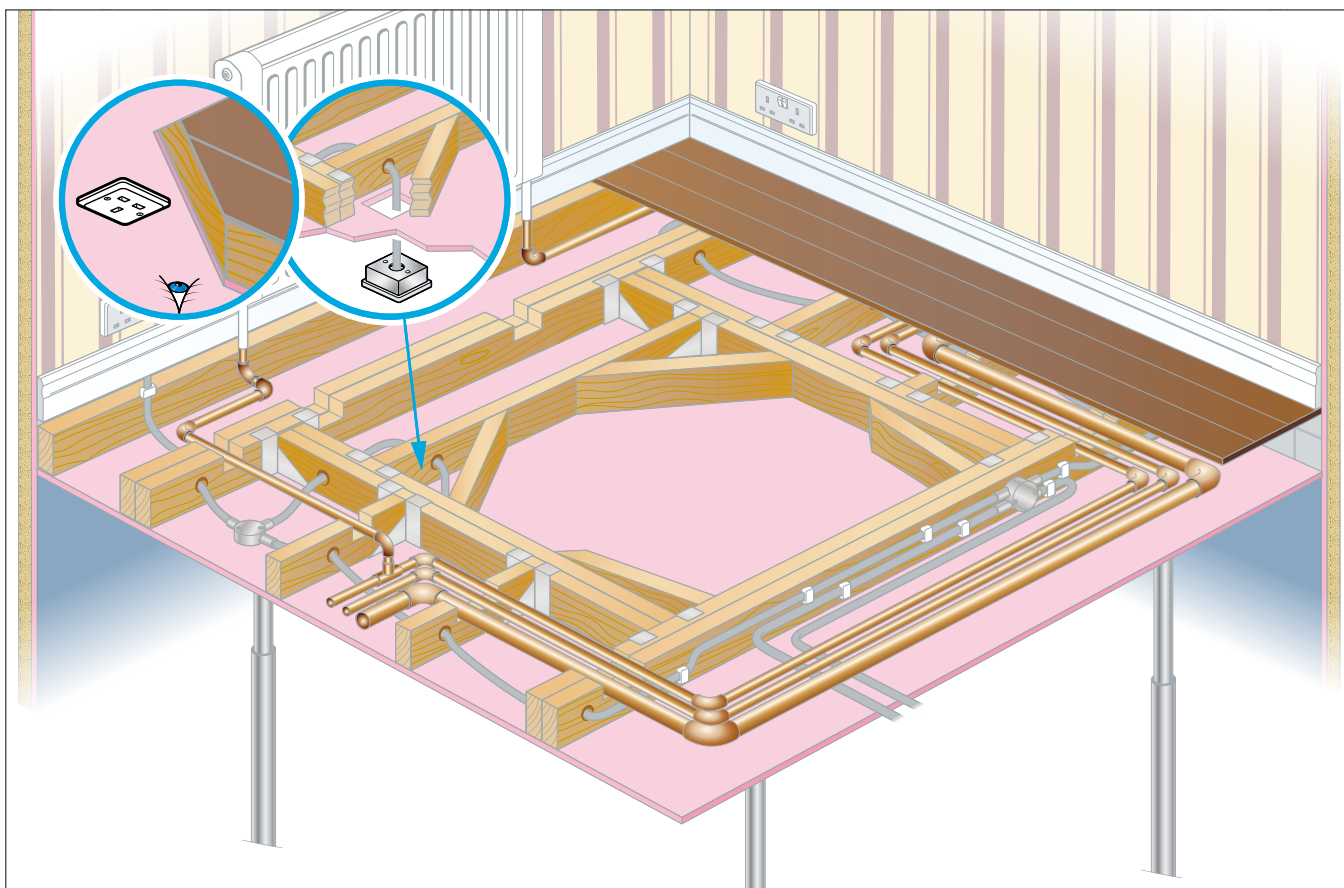

Cut aperture through ceiling

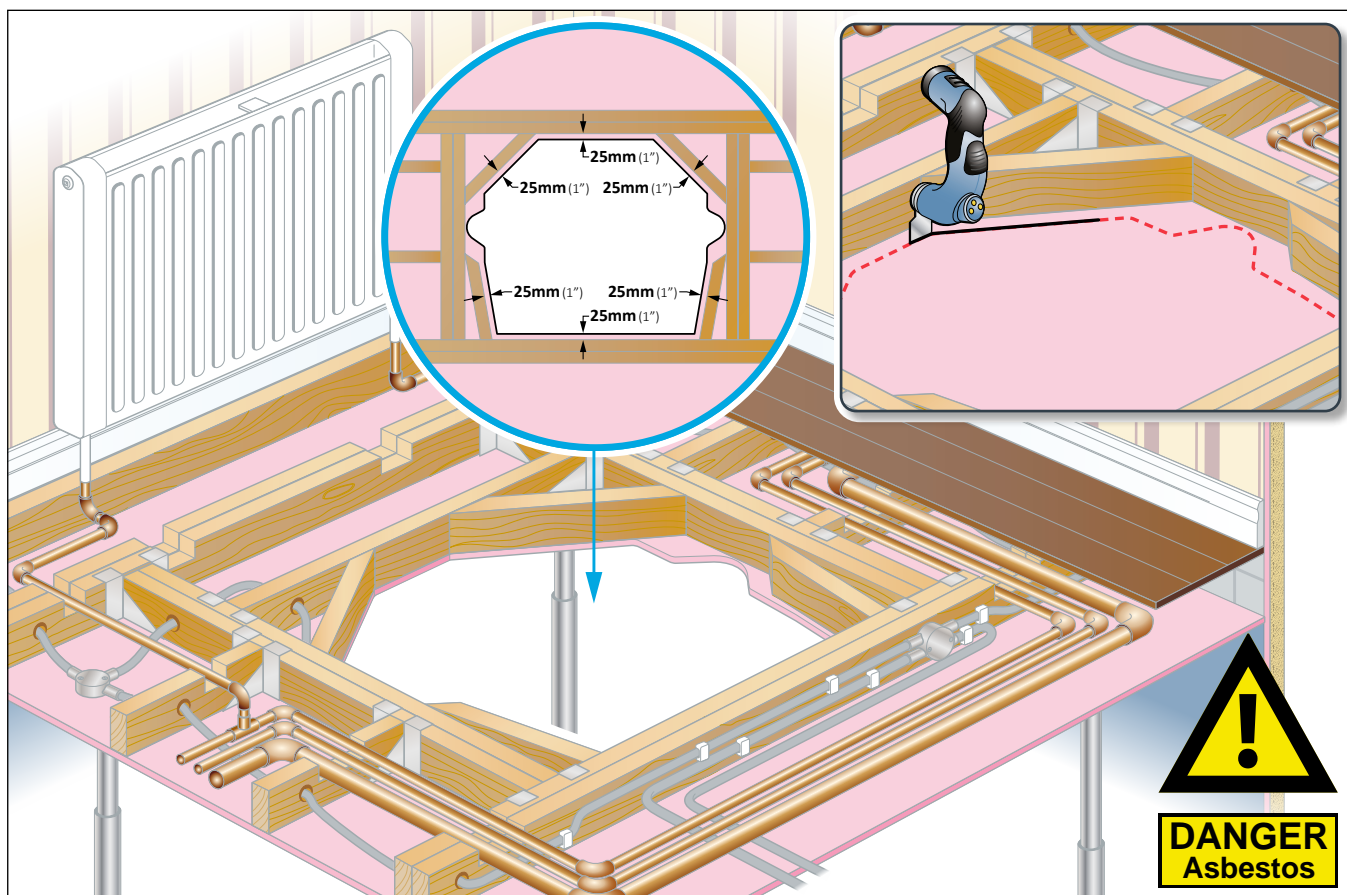

Re-lay floor boards

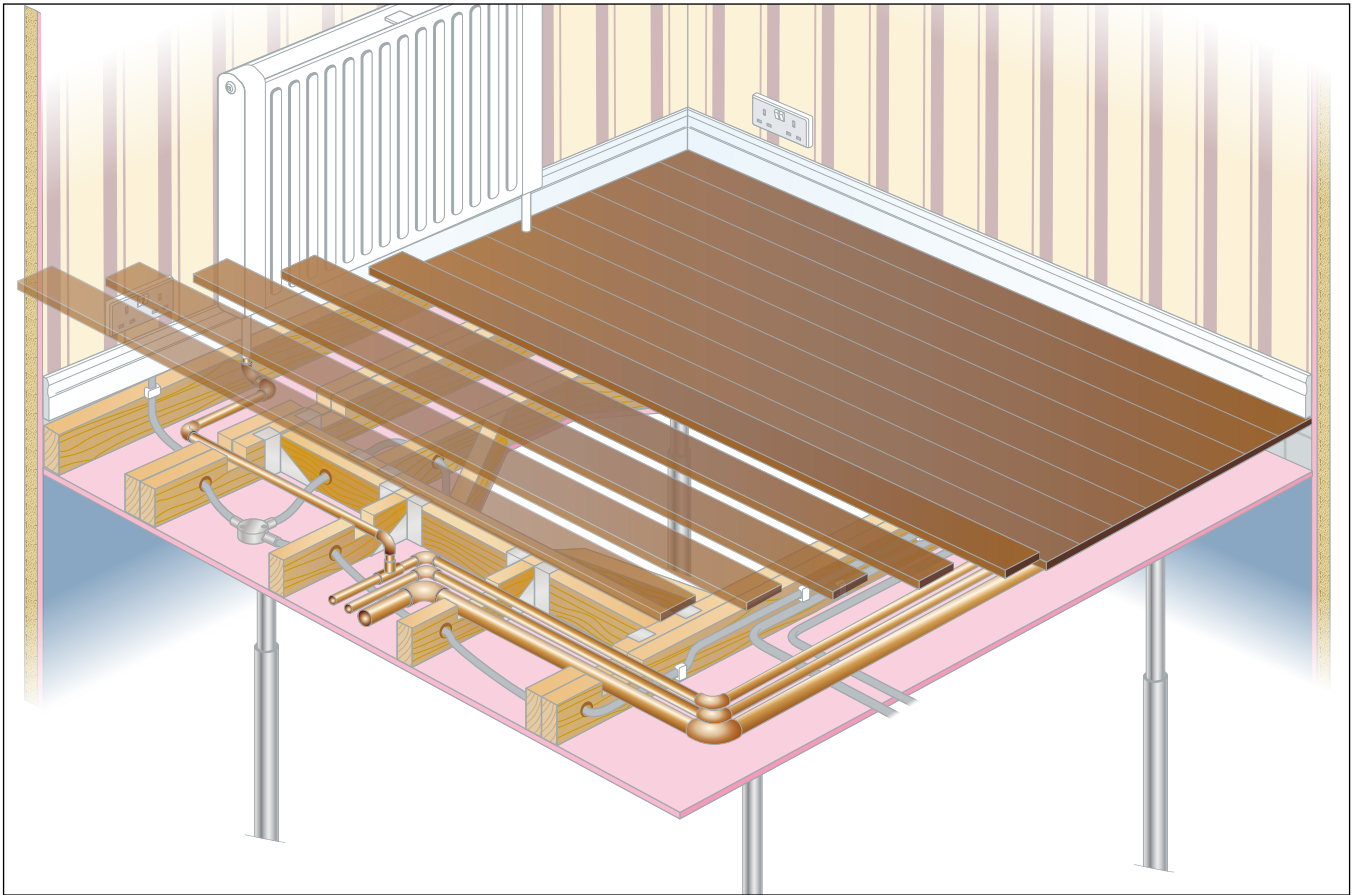

Drill pilot holes from below

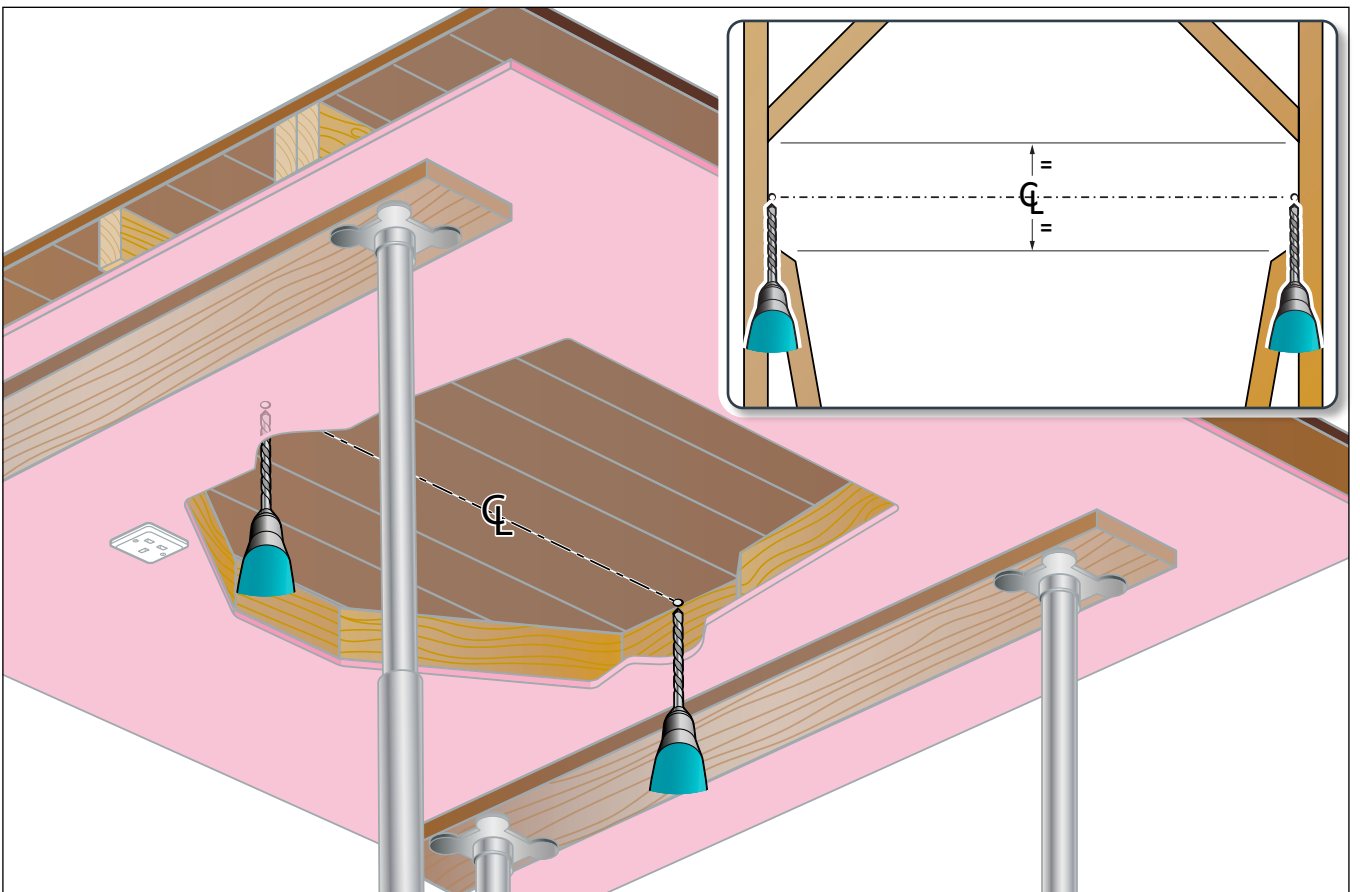

Position insert on pilot holes and draw round insert

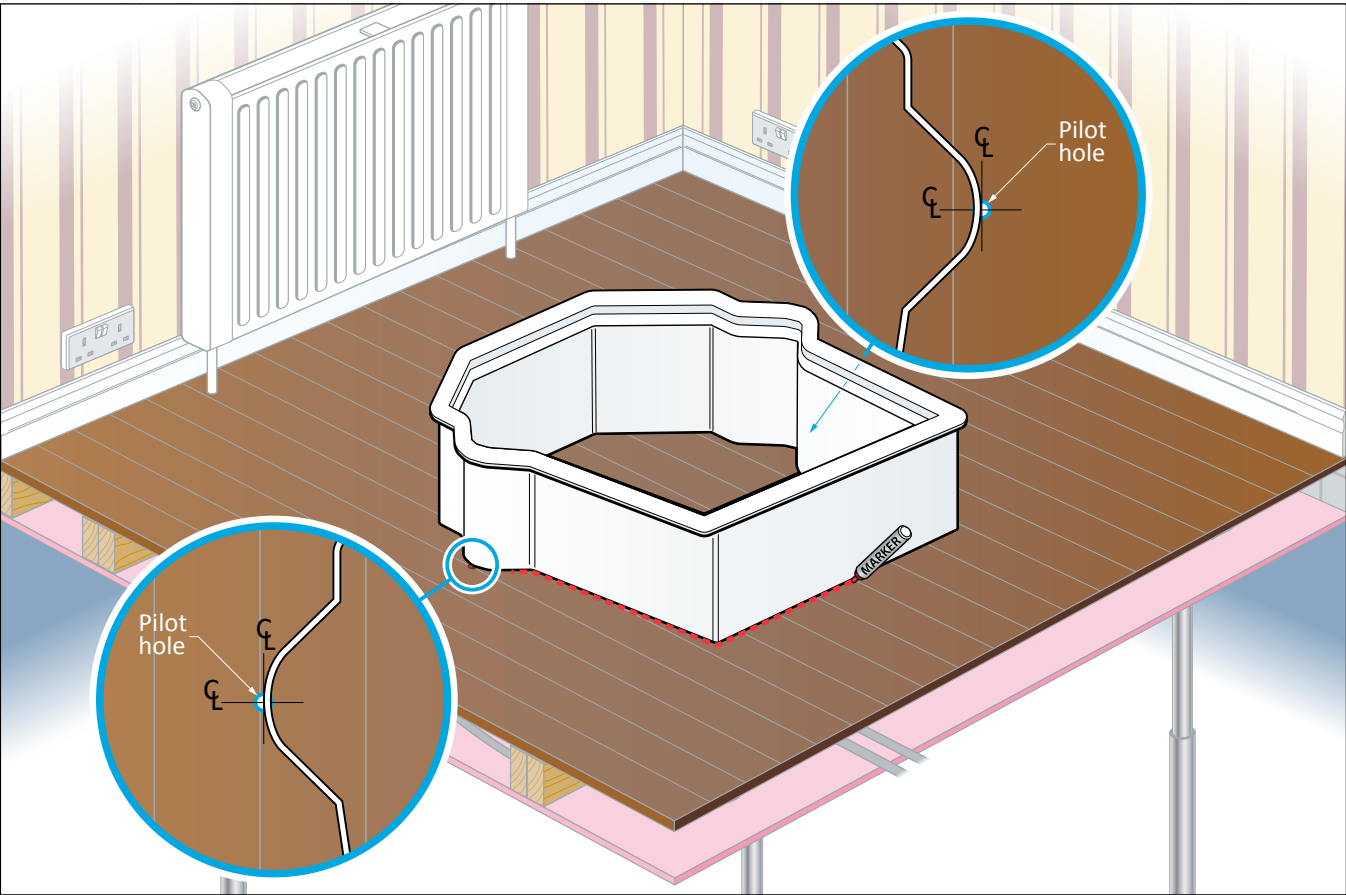

Add 25mm (1") to perimeter, excl. guide rail profile 'ears'

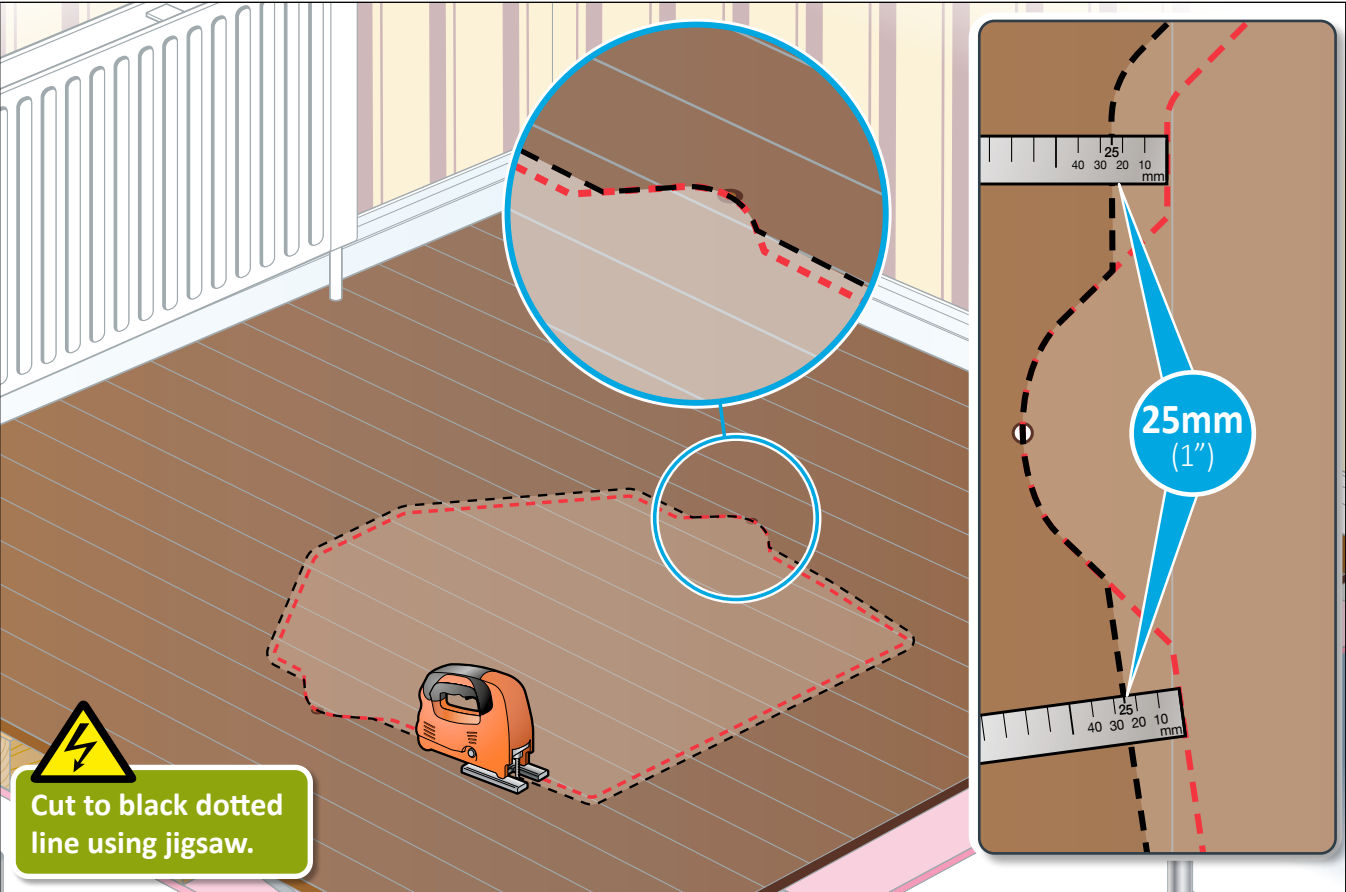

Cut out aperture

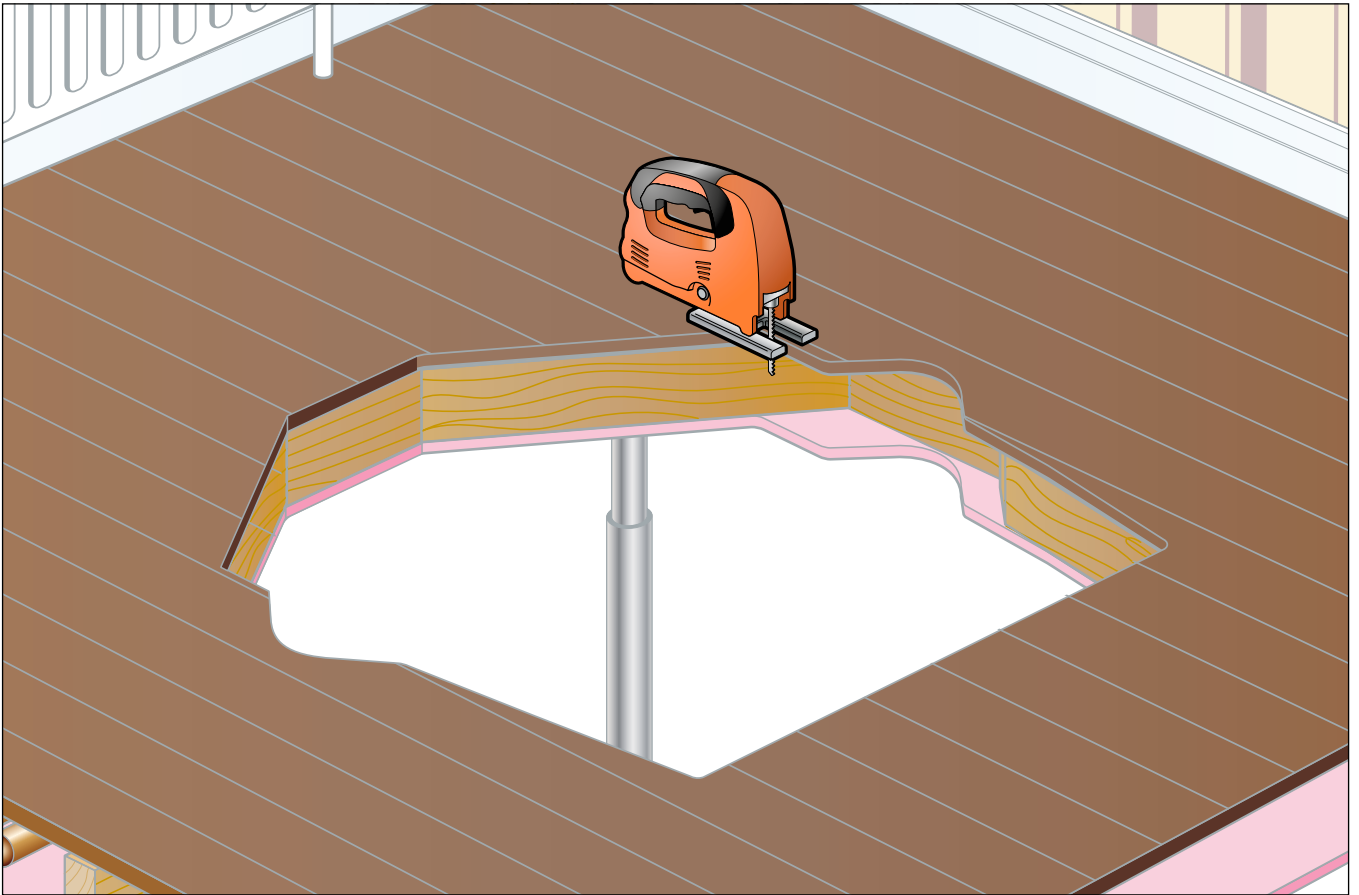

Check that insert fits

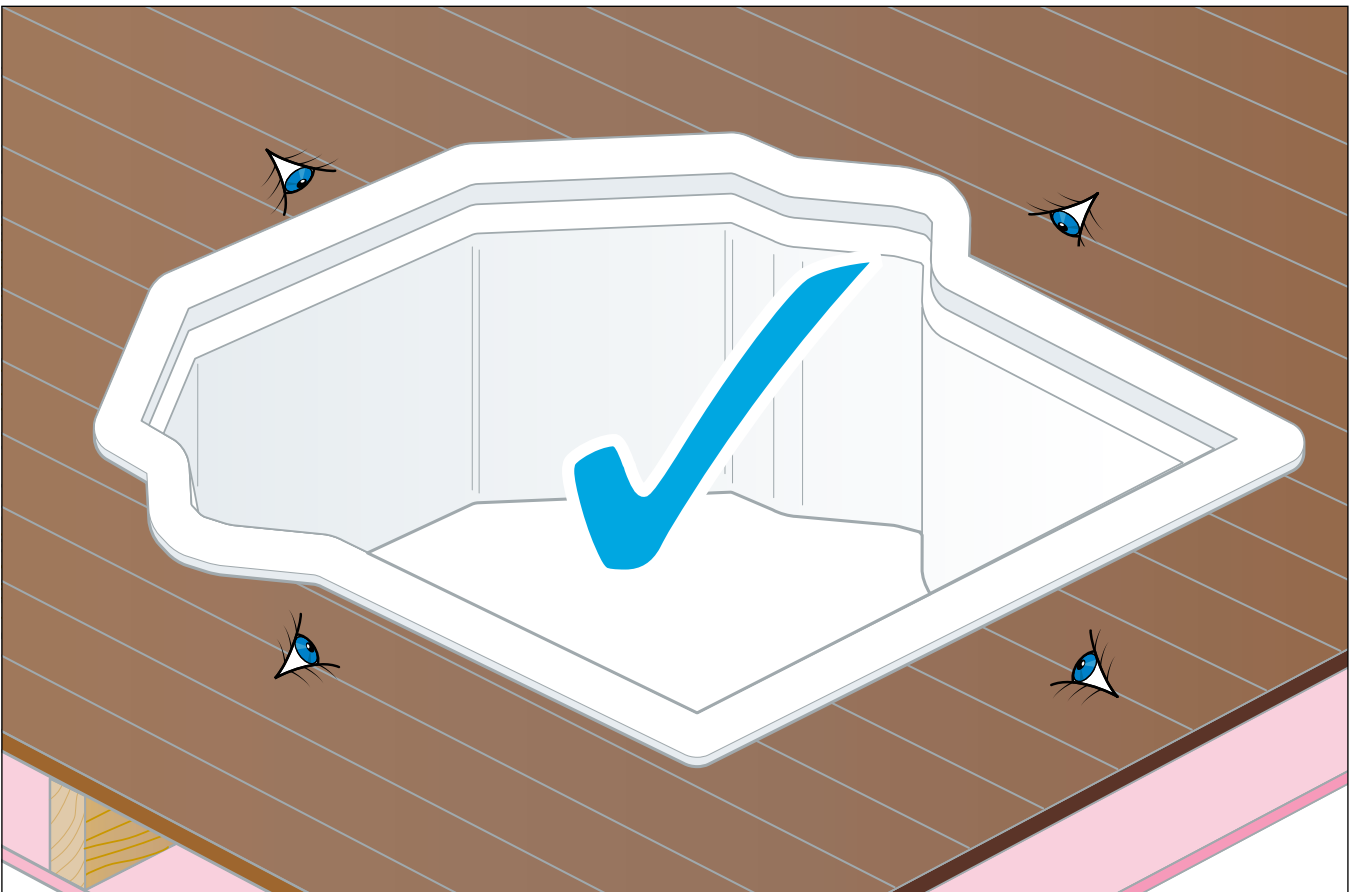

Remove insert and re-lay carpet

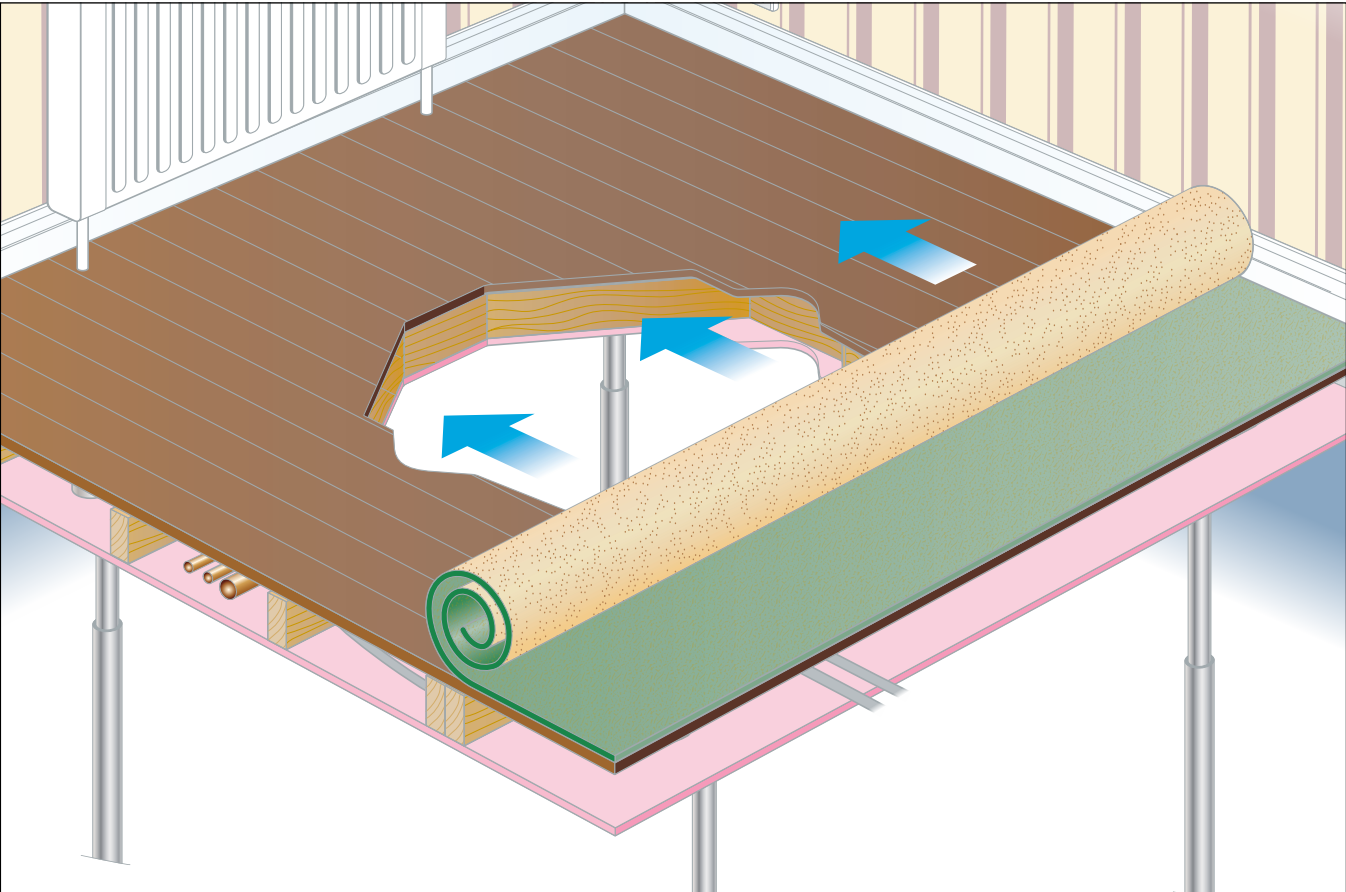

Stretch and re-fit carpet

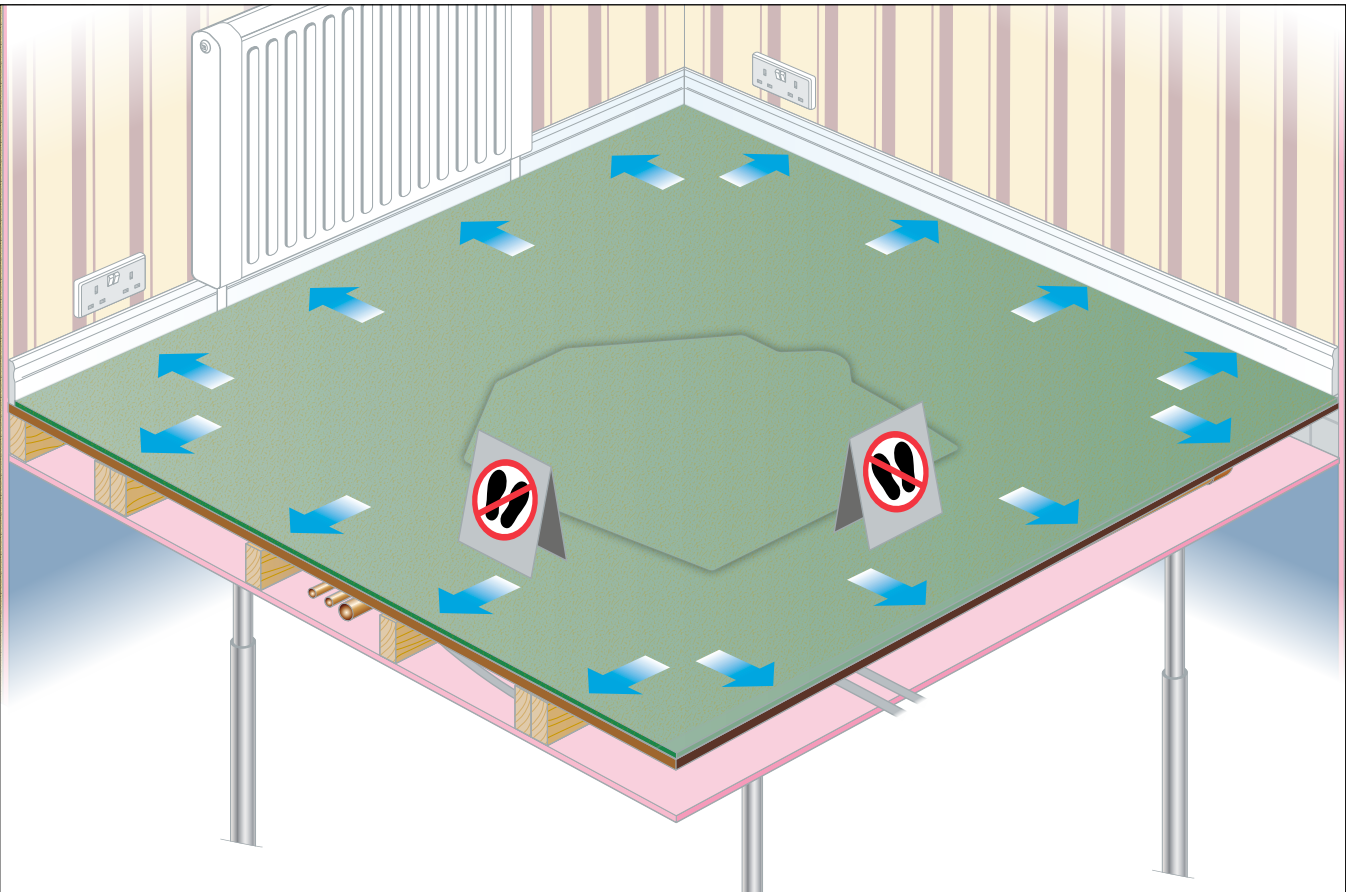

Feel for edges and cut carpet for aperture

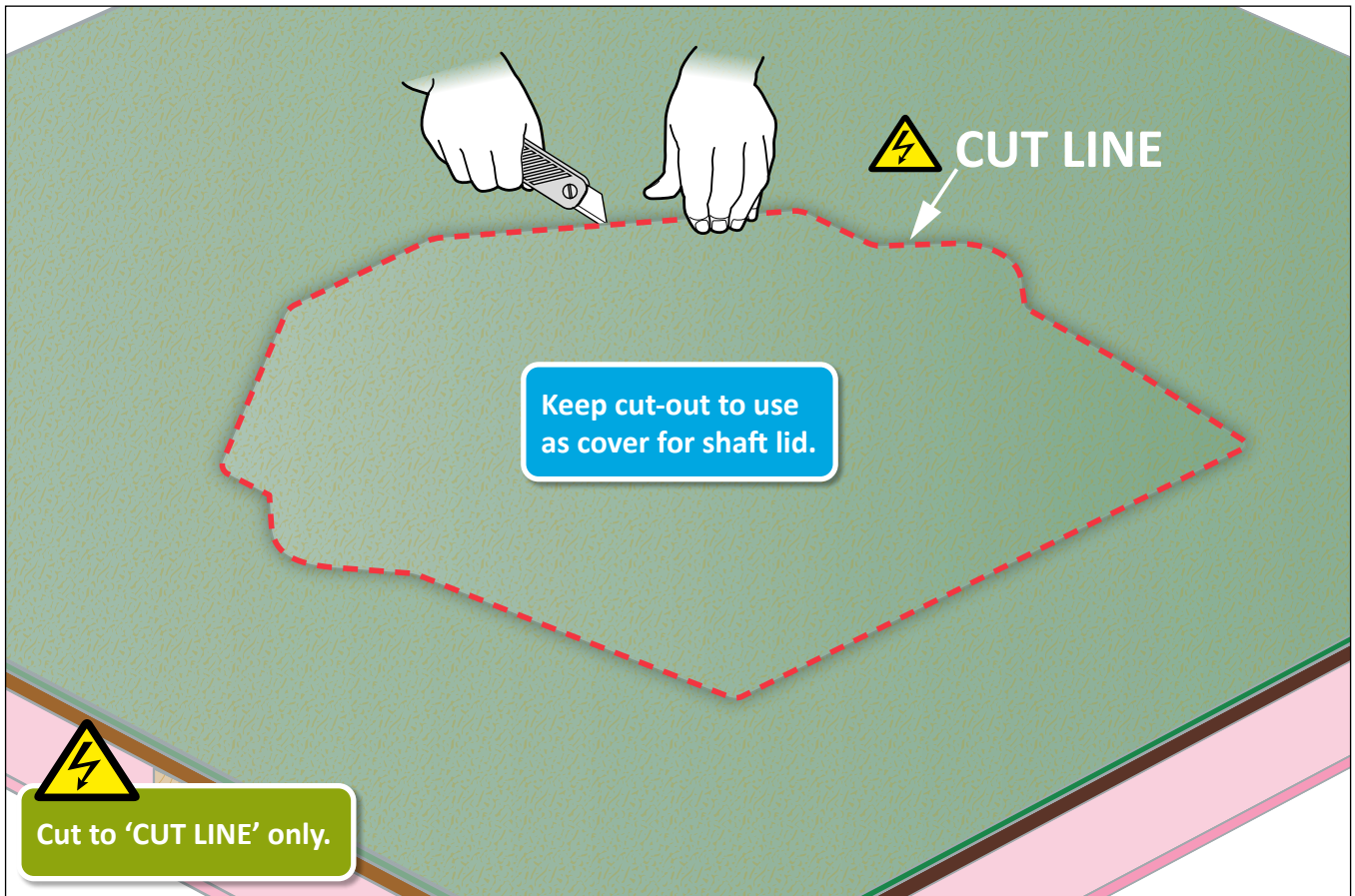

Remove and retain carpet cut-out

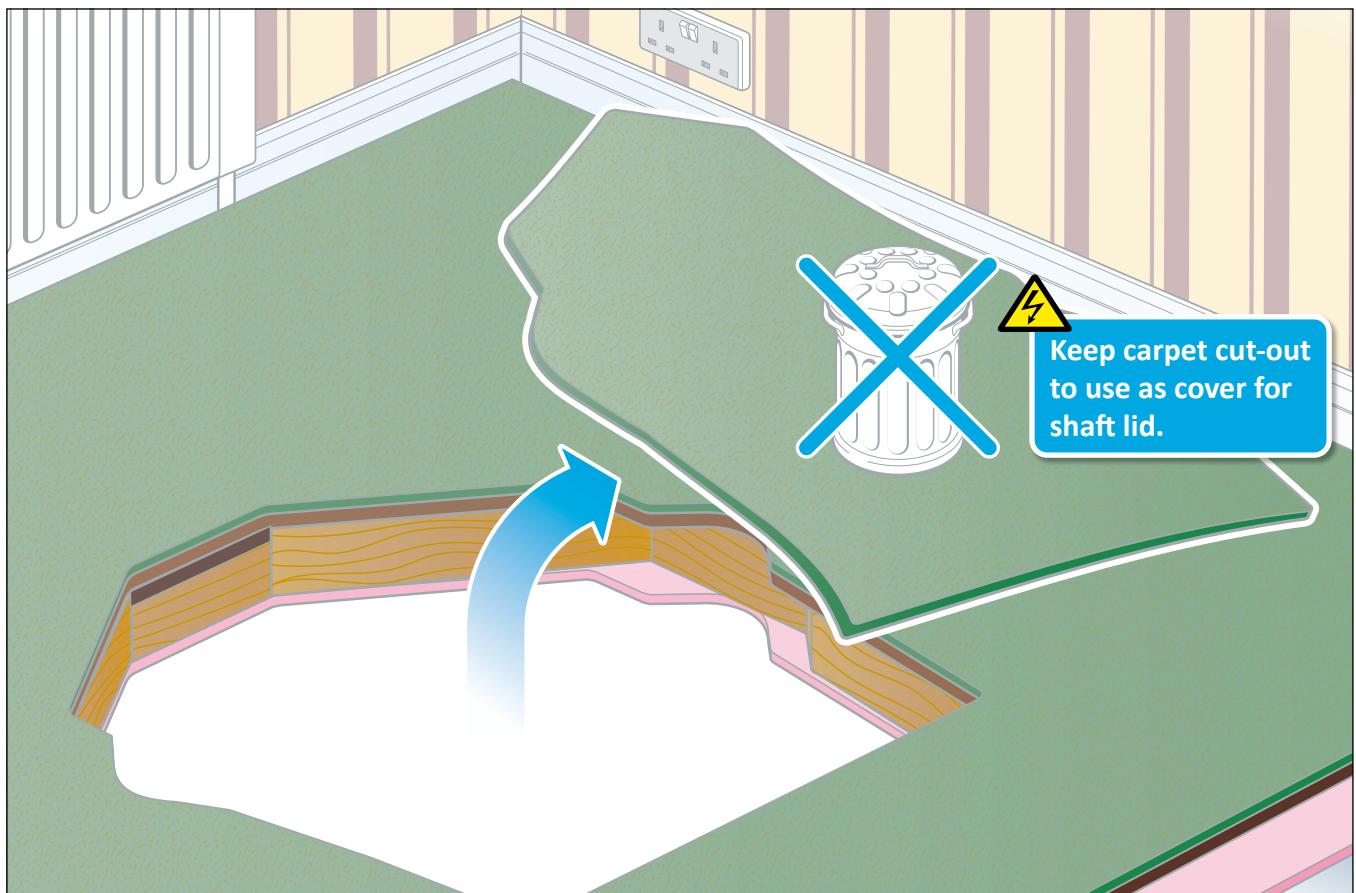

SECTION 2: Installing Insert in a Wooden Floor

Place insert into aperture	24
Check insert is level	24
Mark insert ready for cutting.....	25
Cut insert, discard off-cut for recycling	25
Install ceiling trim flange	26
Drill and pop rivet ceiling trim flange to floor insert	26
Clamp floor insert and ceiling trim flange.....	27
Fit carpet to shaft lid.....	27
Place shaft lid into floor insert.....	28

Place insert into aperture

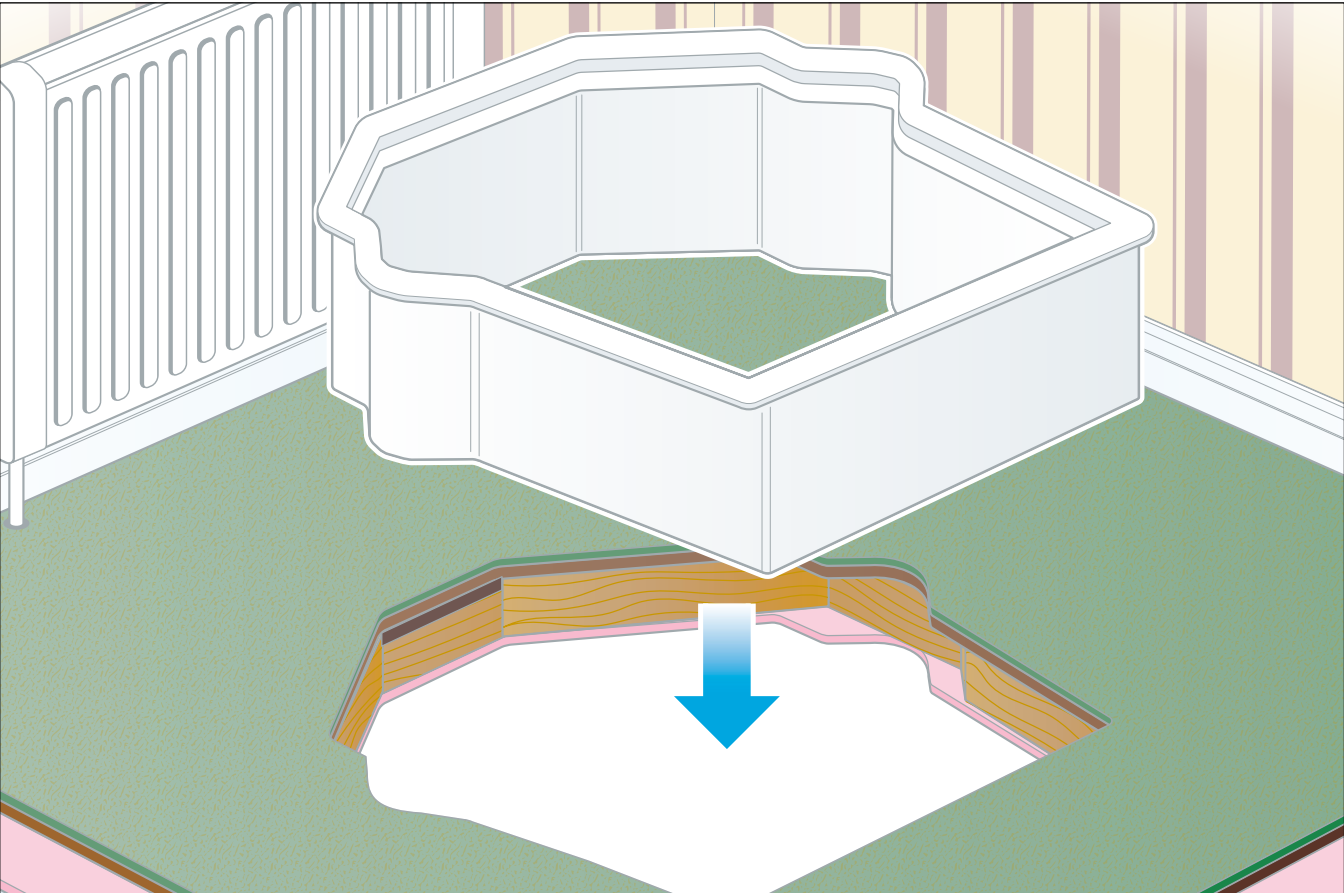

Check insert is level

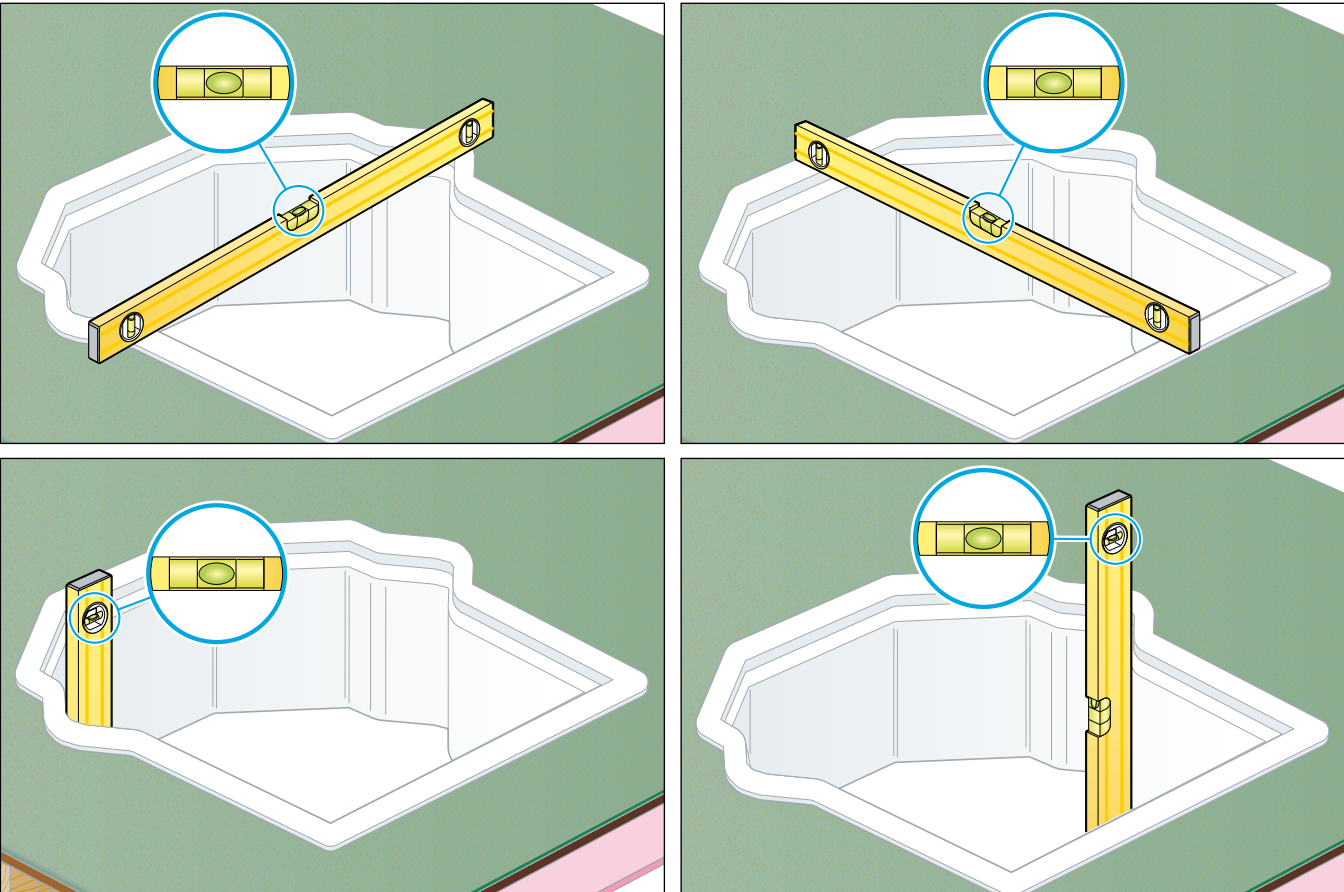

Mark insert ready for cutting

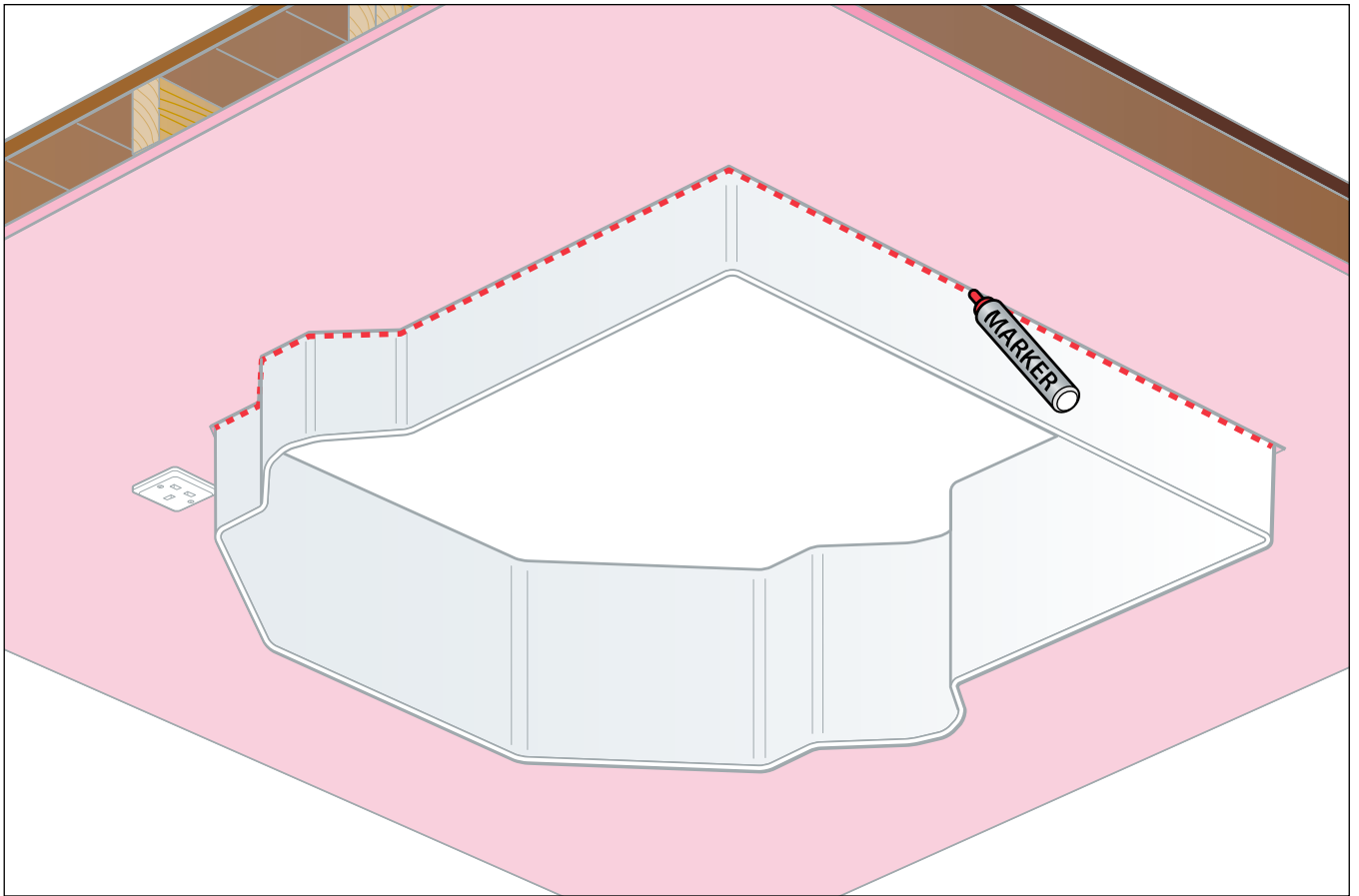

Cut insert, discard off-cut for recycling

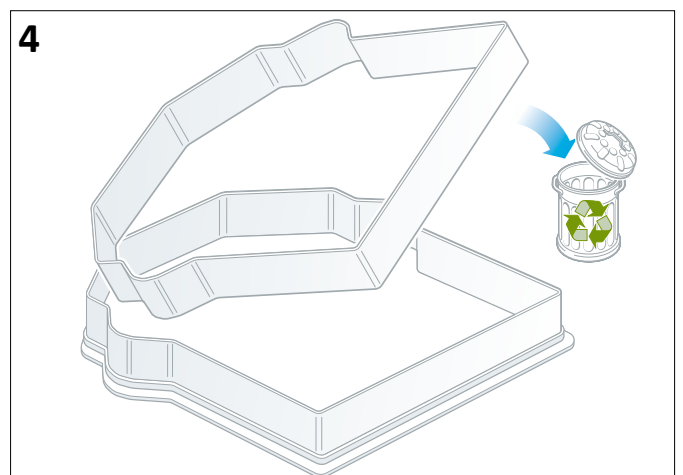
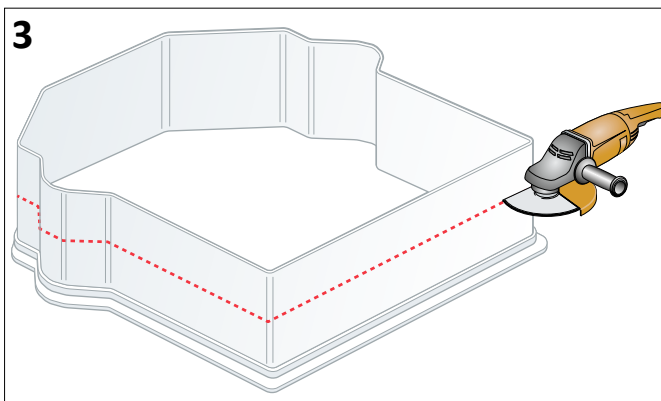
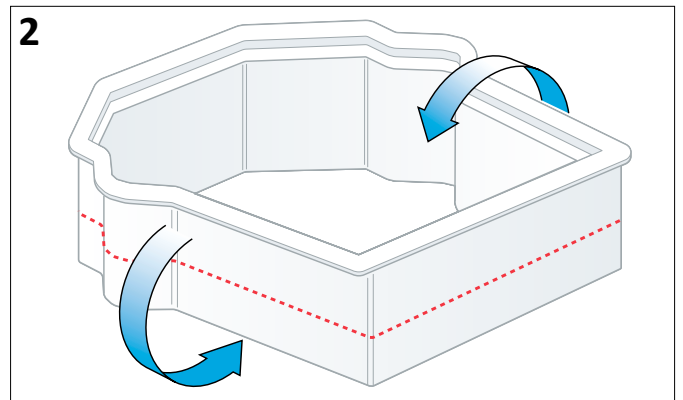
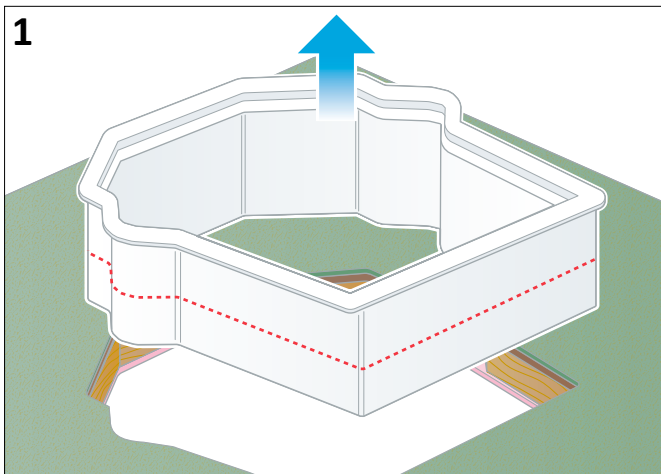

Install ceiling trim flange

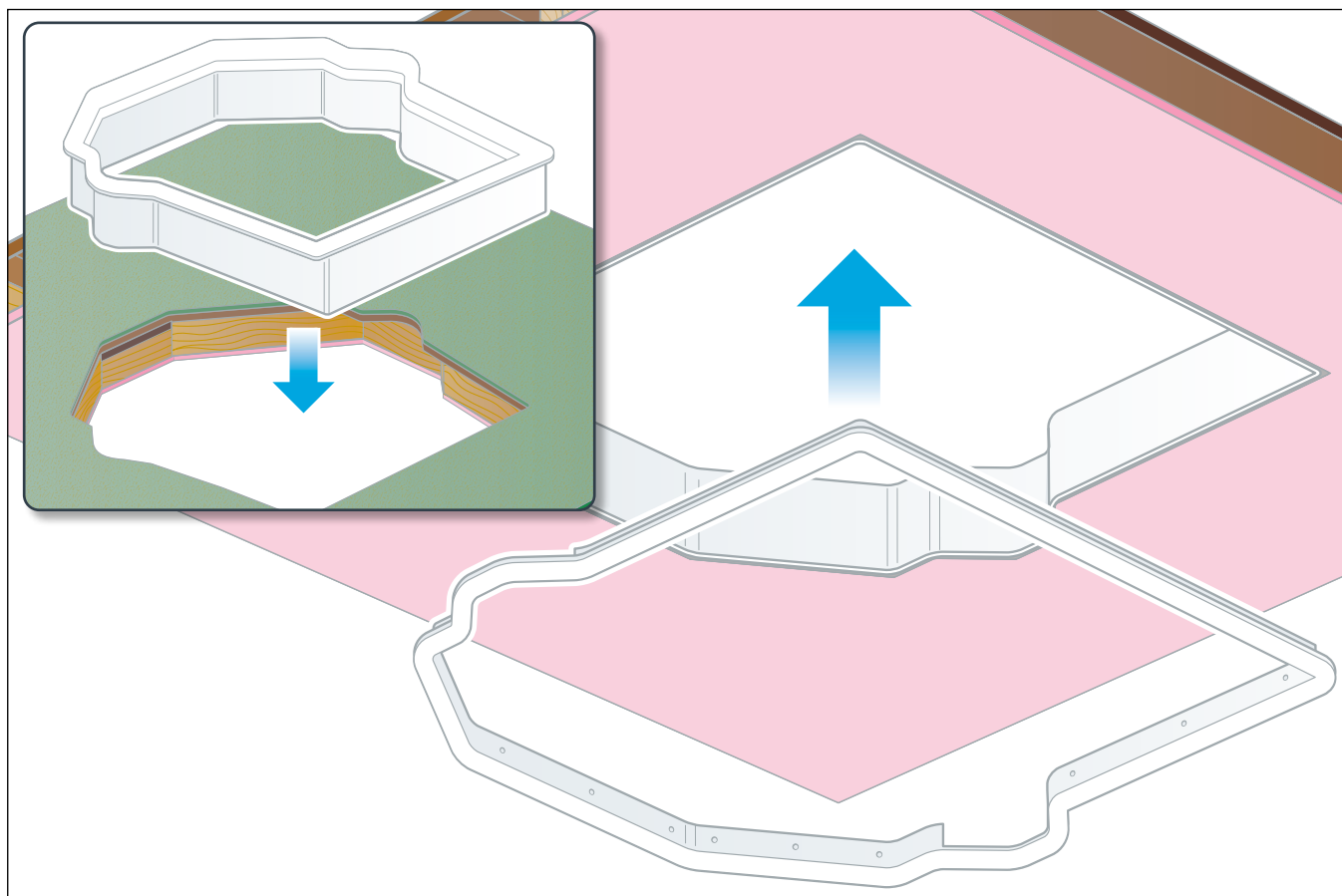

Drill and pop rivet ceiling trim flange to floor insert

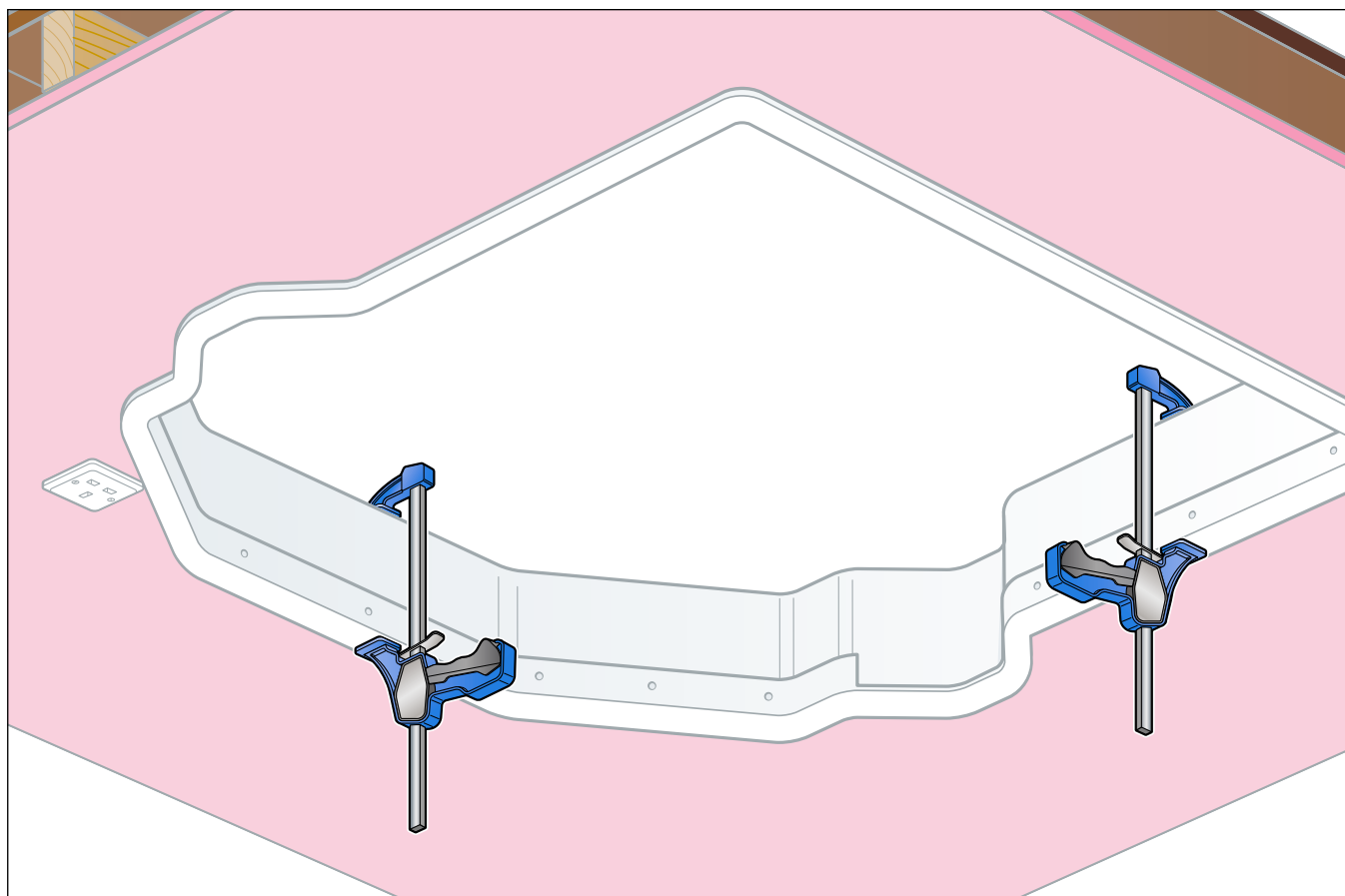

Clamp floor insert and ceiling trim flange

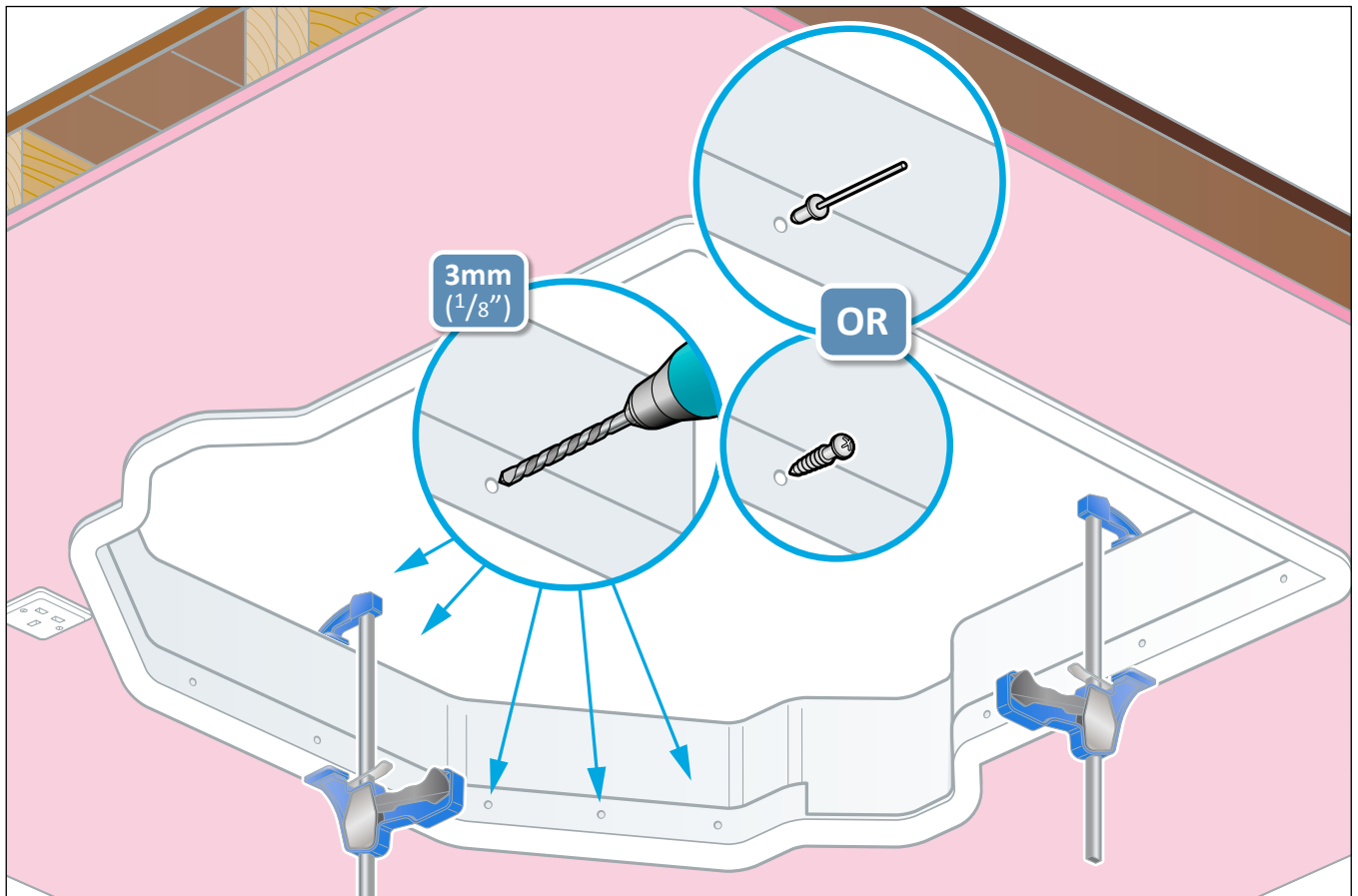

Fit carpet to shaft lid

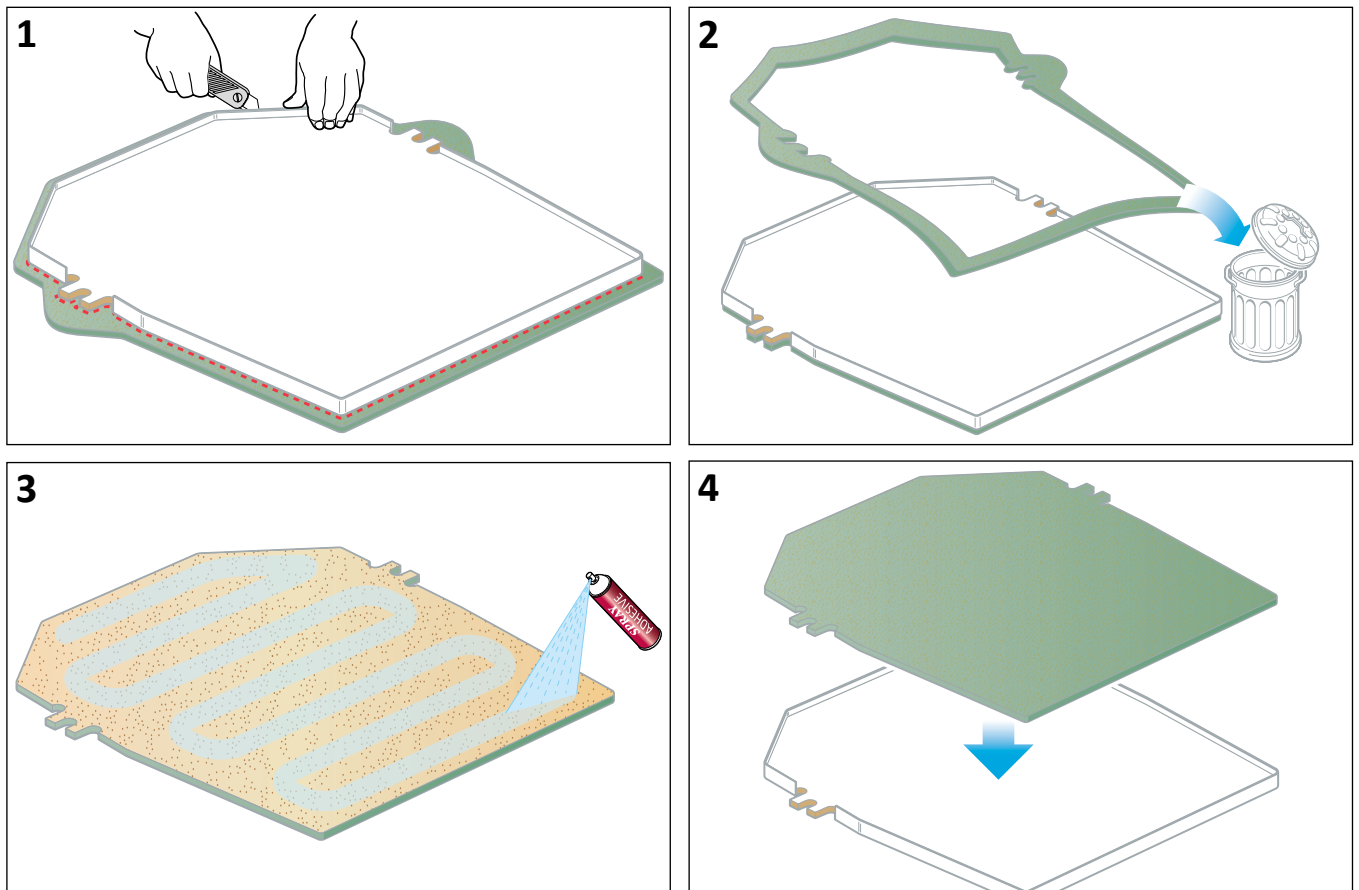

Place shaft lid into floor insert

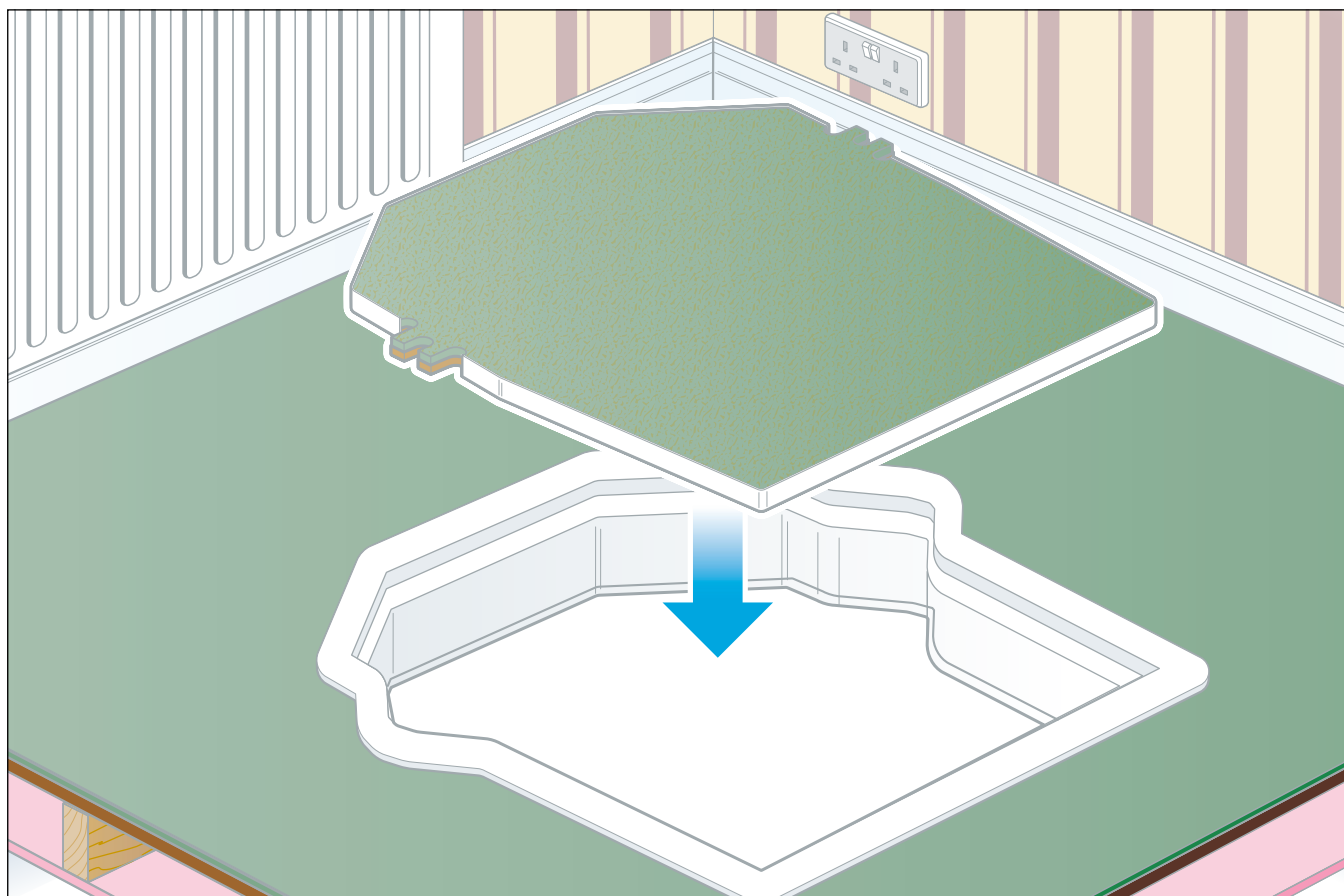

SECTION 3:

Method 1 - Aperture Preparation Poured Concrete Floor

Agree position of lift with customer.....	30
Support ceiling with Acrow props	30
Roll back carpet	31
Mark 50mm (2") around insert	31
Core drill perimeter with small core bit	32
Core drill and chisel off high points.....	32
Cut out aperture	33
Install frame into aperture	33
Install frame into aperture	34
Infill corners with 18mm (11/16") ply	34
Remove props and check that insert fits.....	35
Remove insert and re-lay carpet	35
Stretch and re-fit carpet	36
Feel for edges and cut carpet for aperture	36
Remove and retain carpet cut-out	37

Agree position of lift with customer

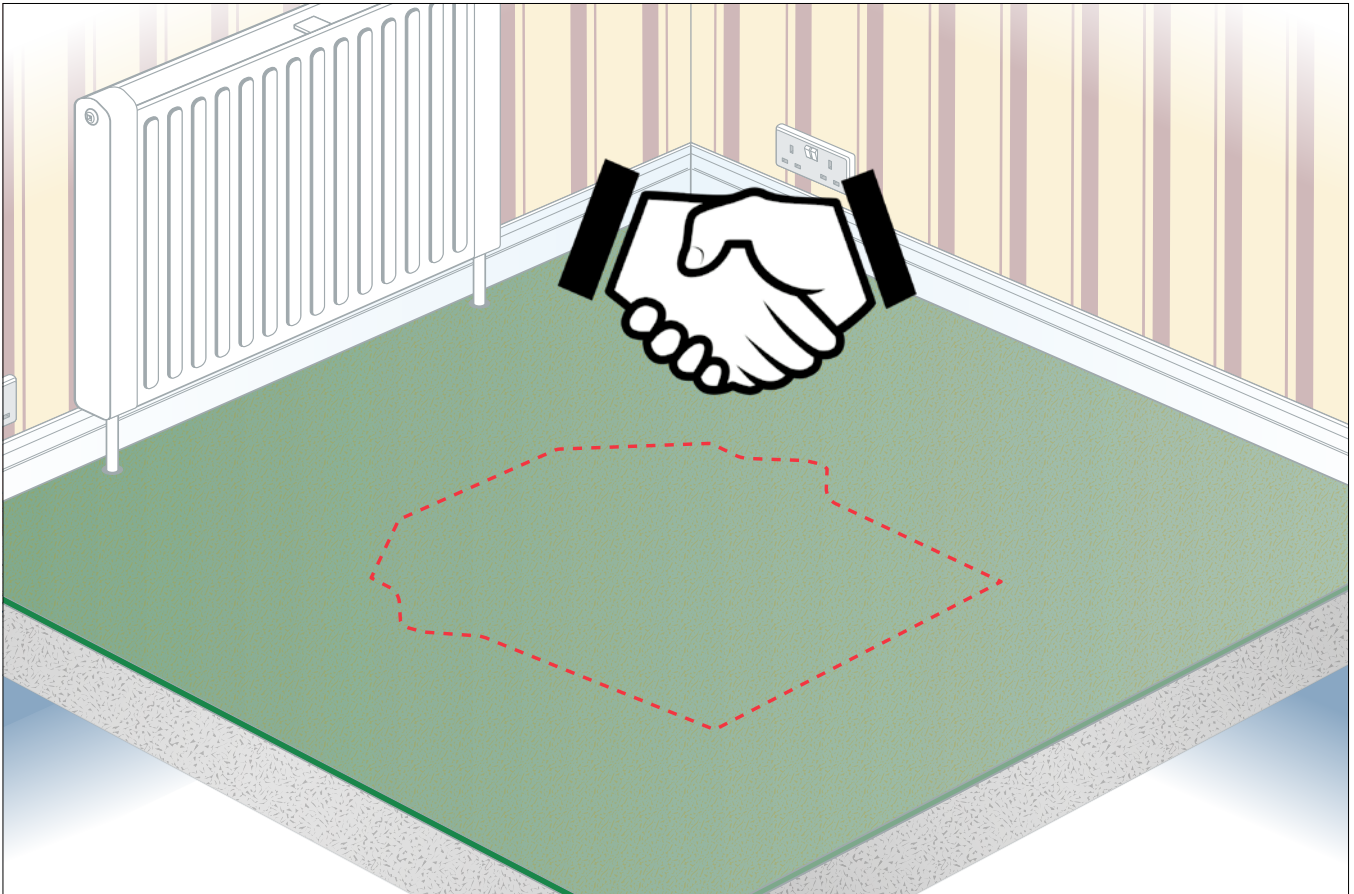

Support ceiling with Acrow props

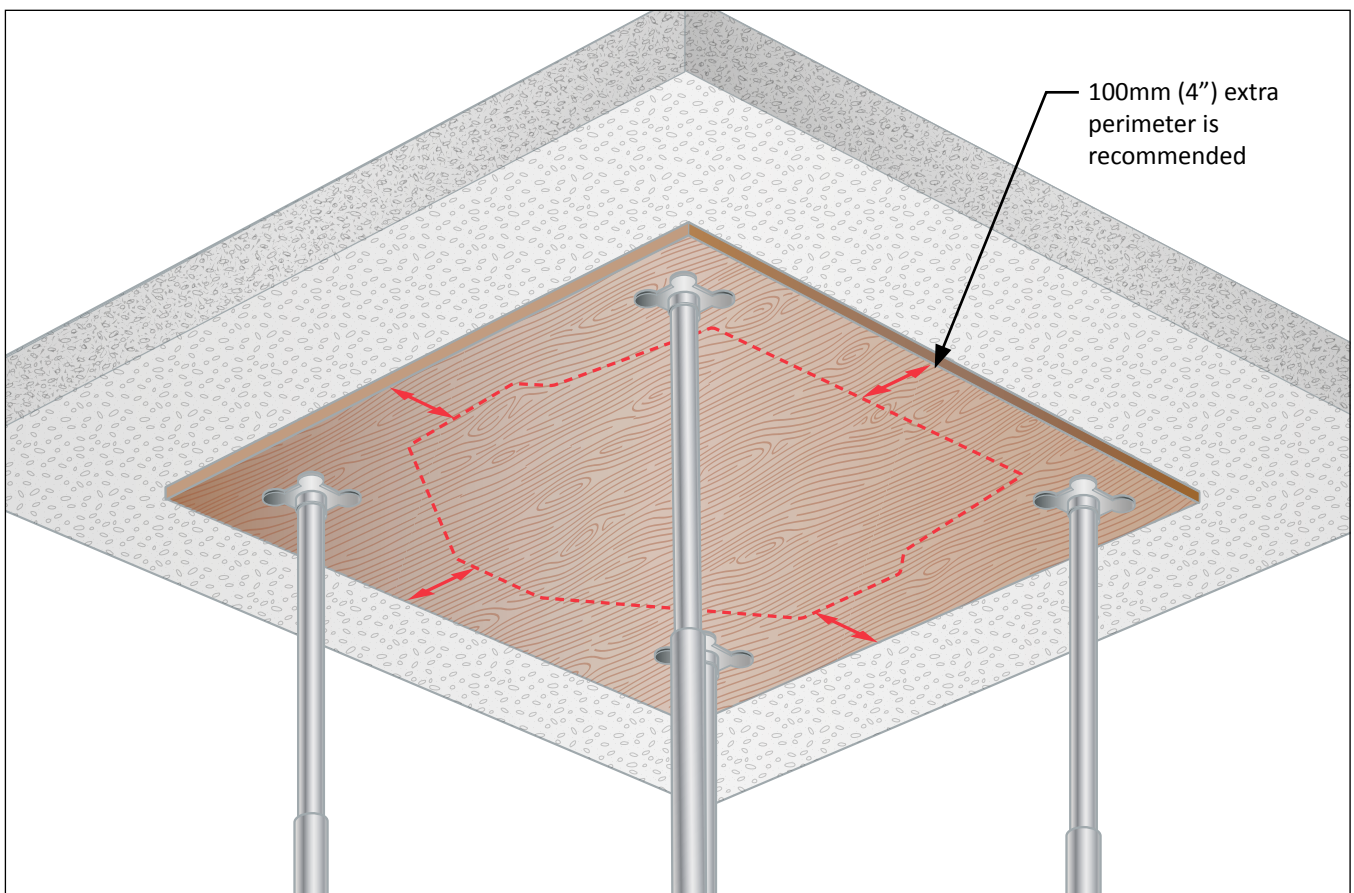

Roll back carpet

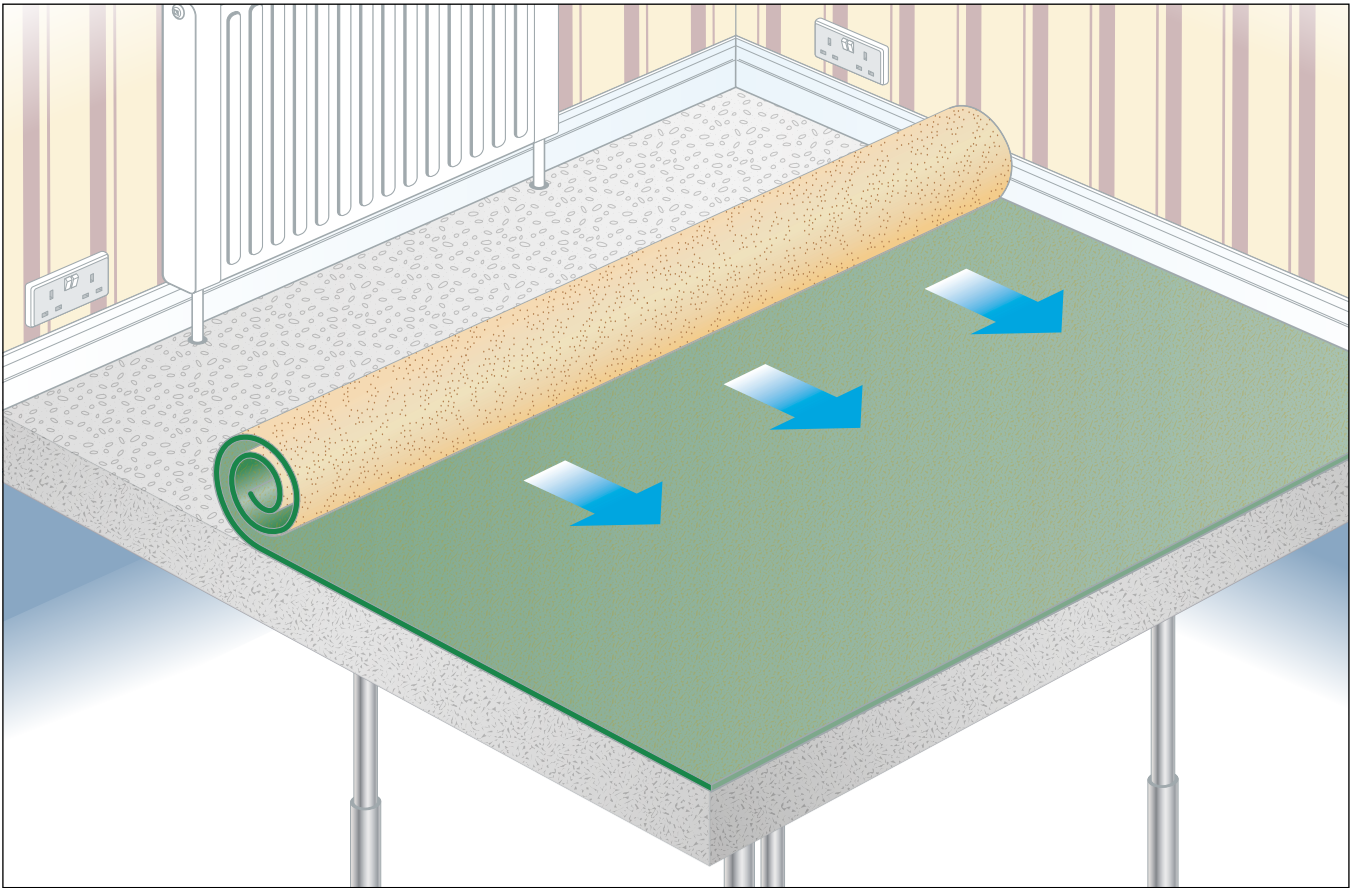

Mark 50mm (2") around insert

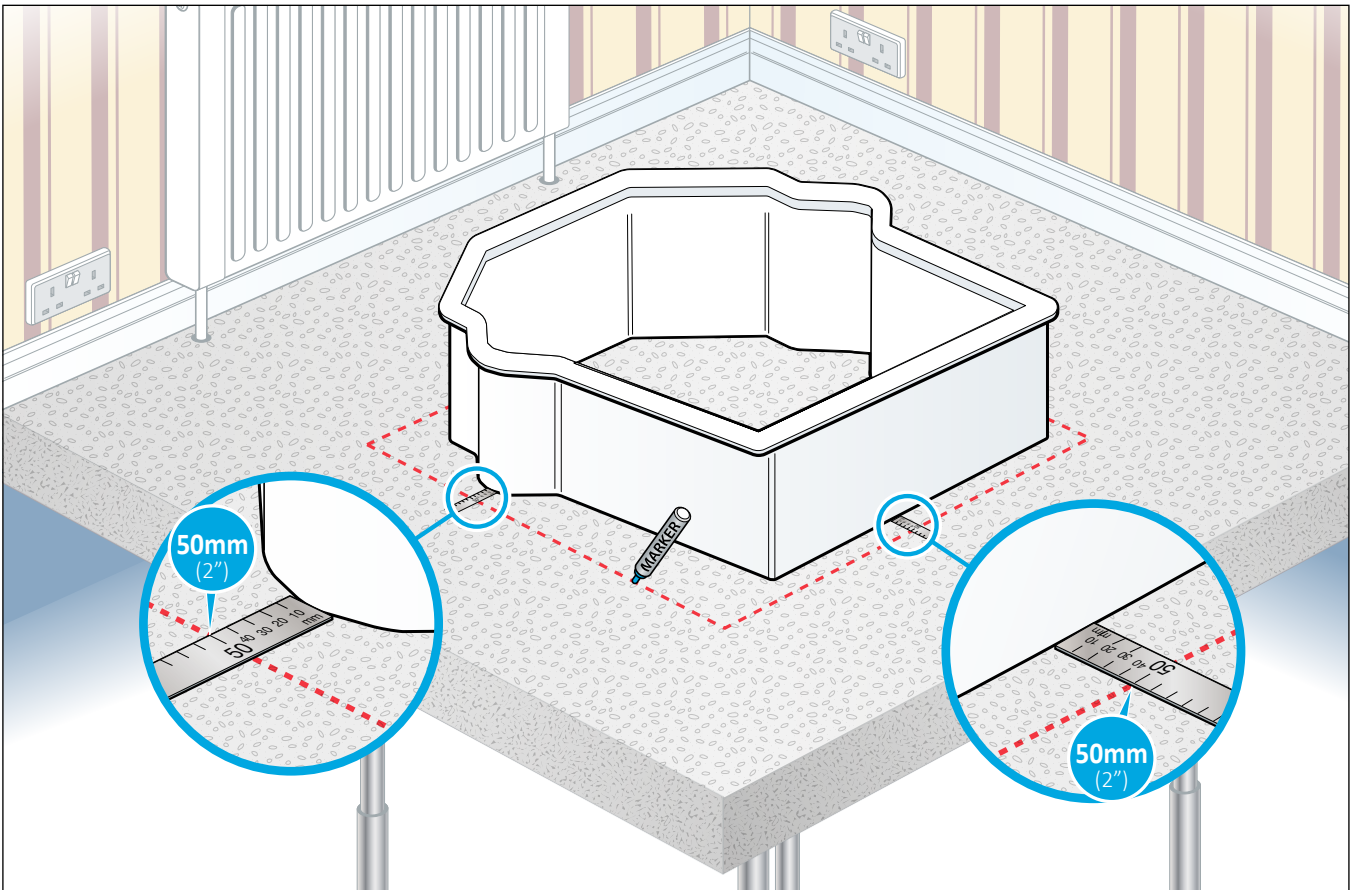

Core drill perimeter with small core bit

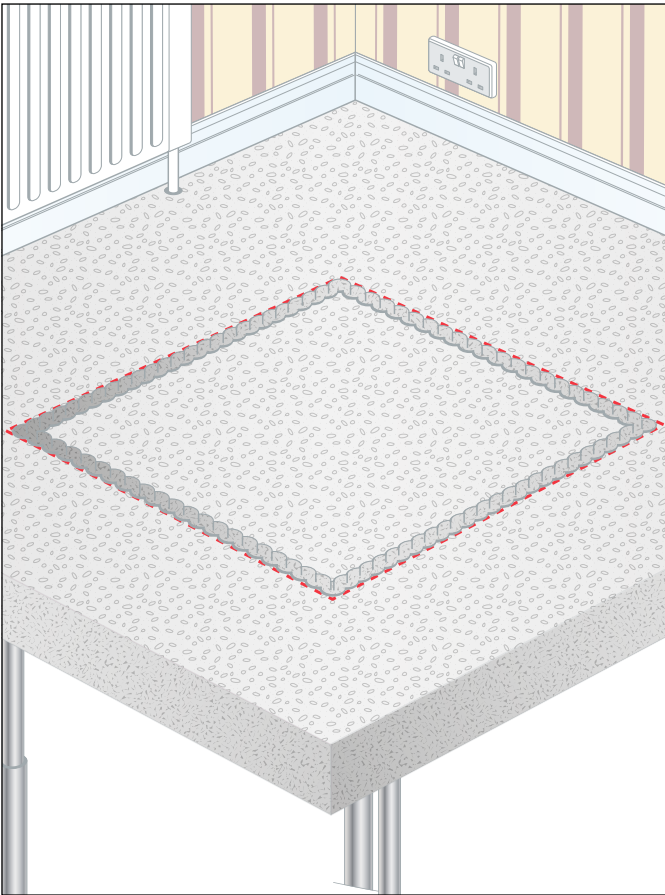
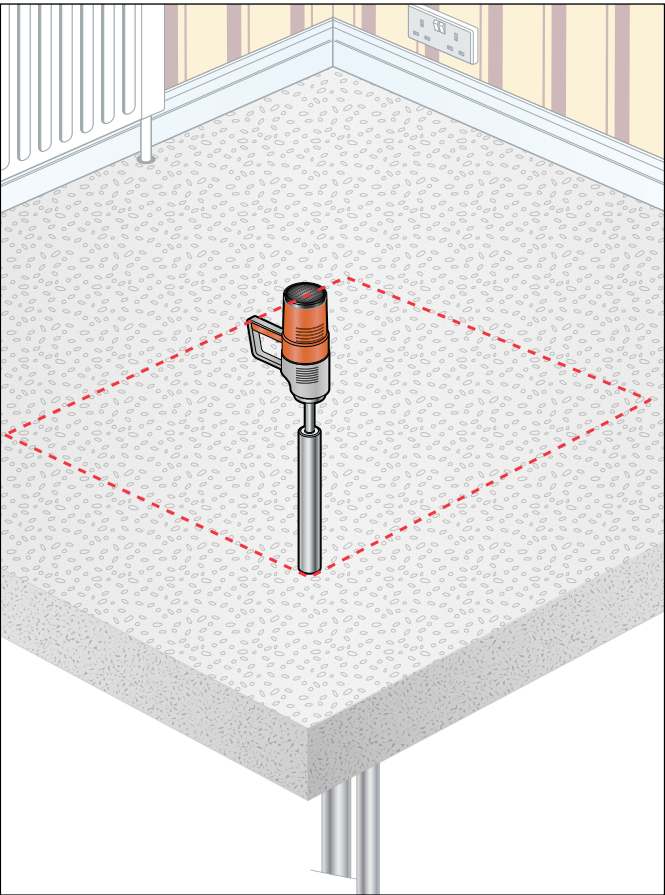

Core drill and chisel off high points

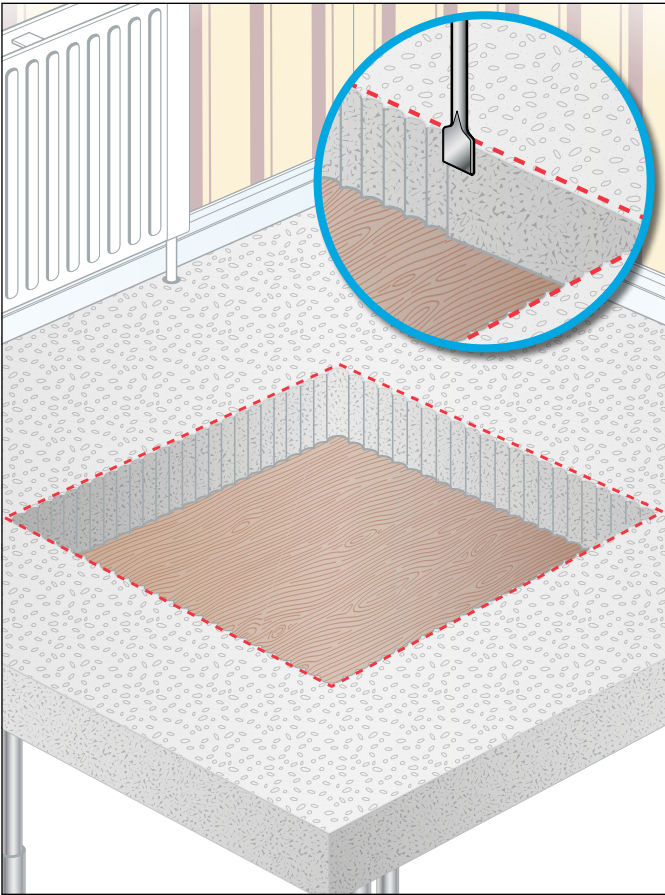
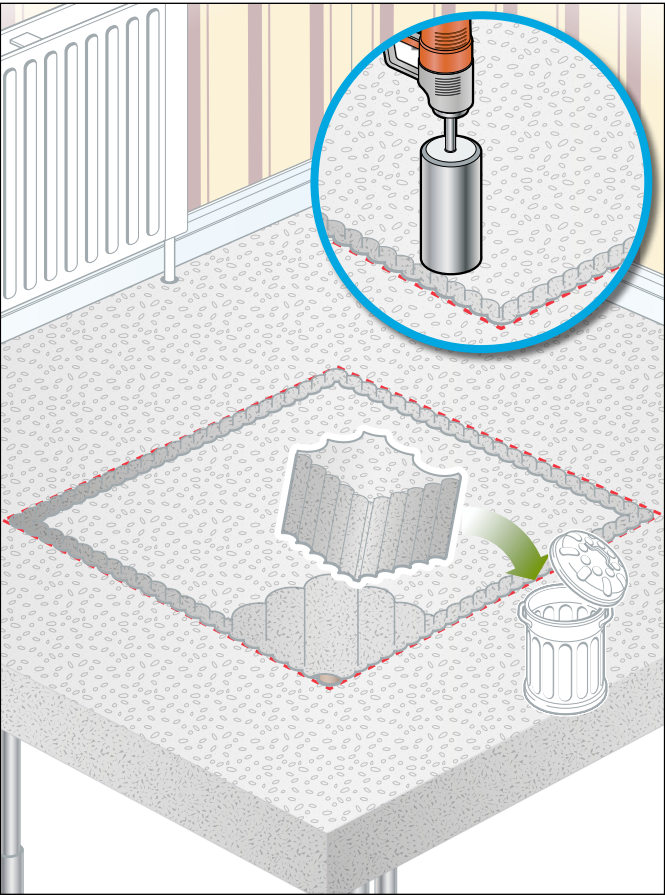

Cut out aperture

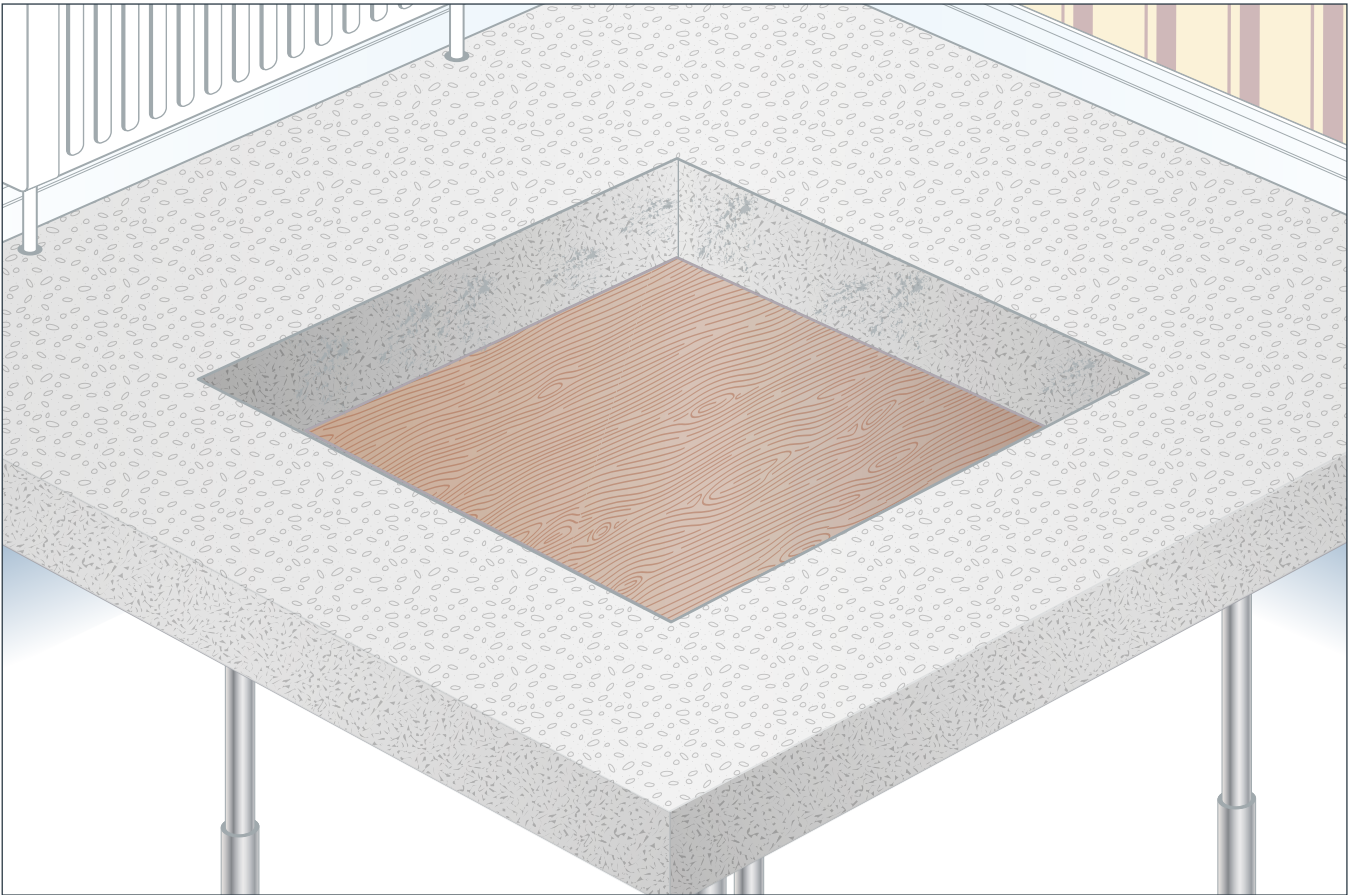

Install frame into aperture

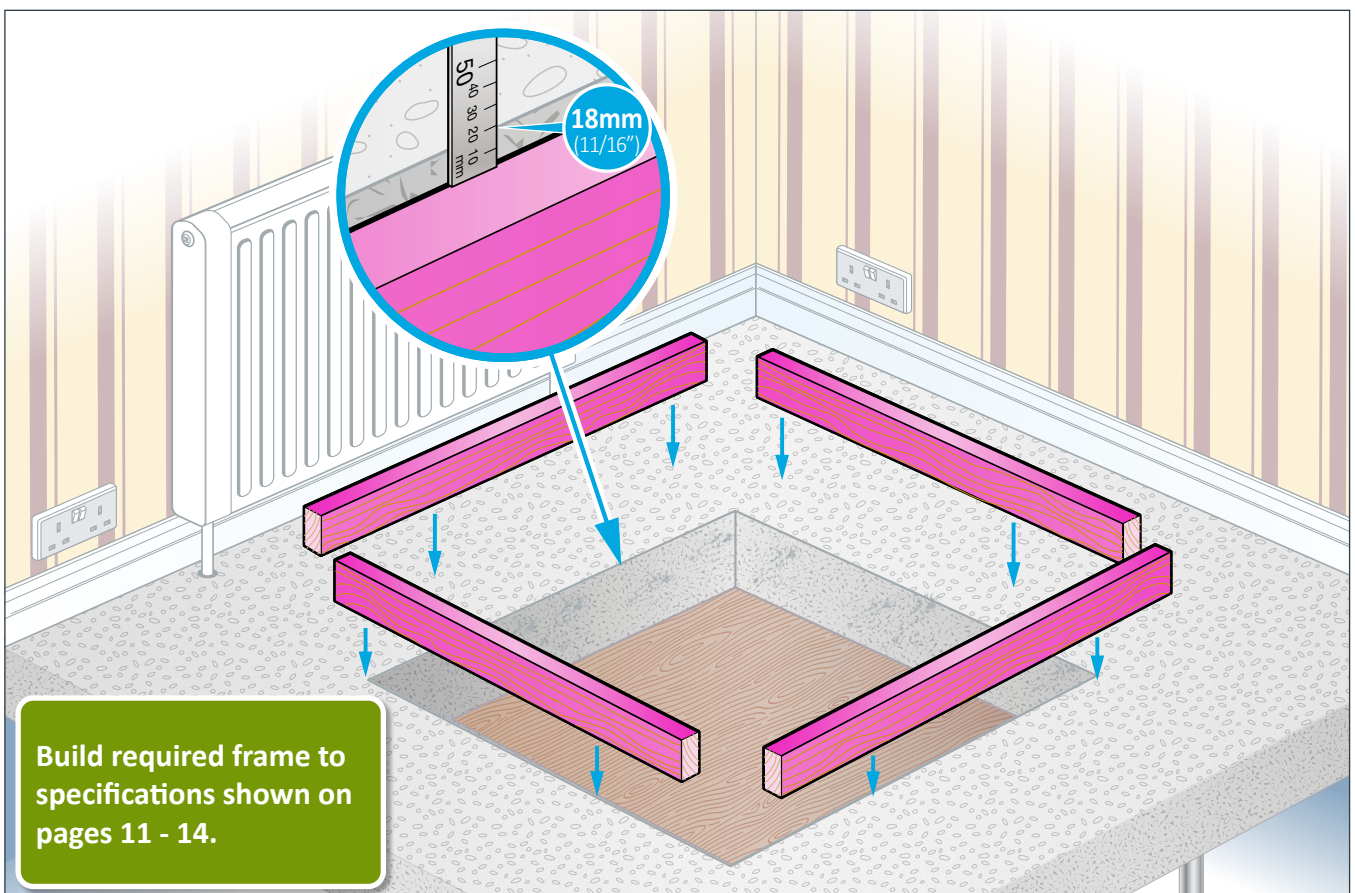

Install frame into aperture

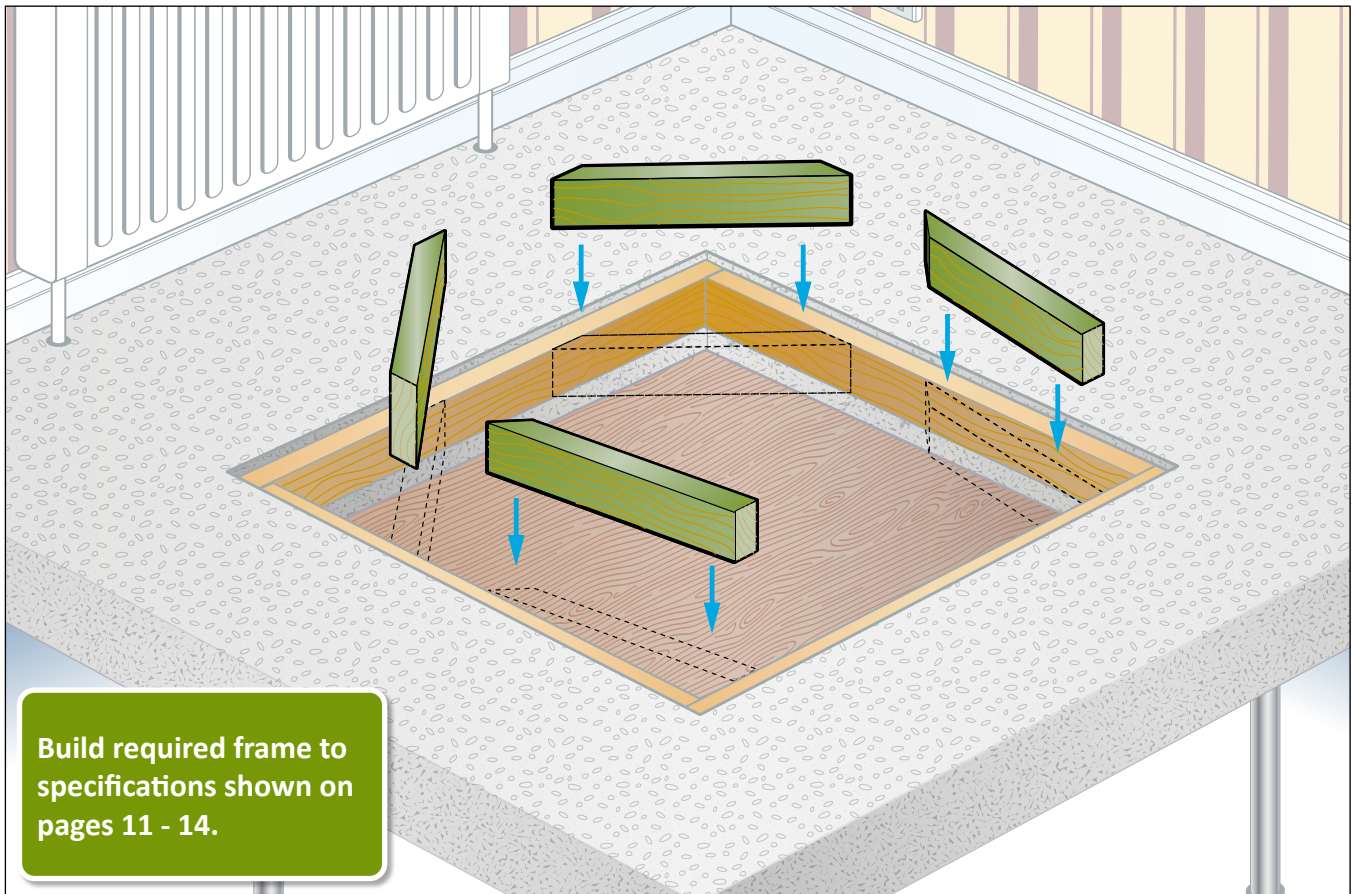

Infill corners with 18mm (11/16") ply

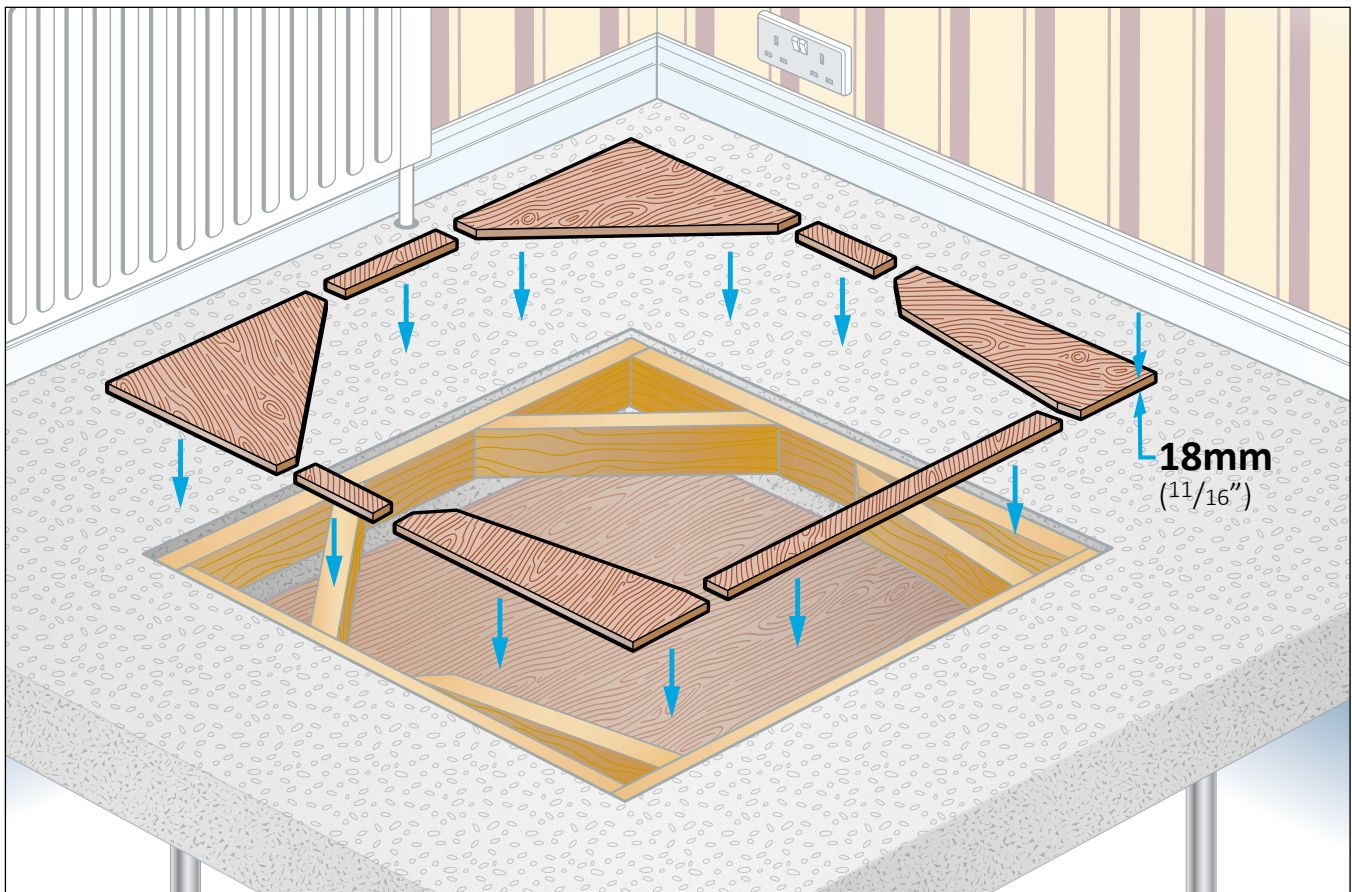

Remove props and check that insert fits

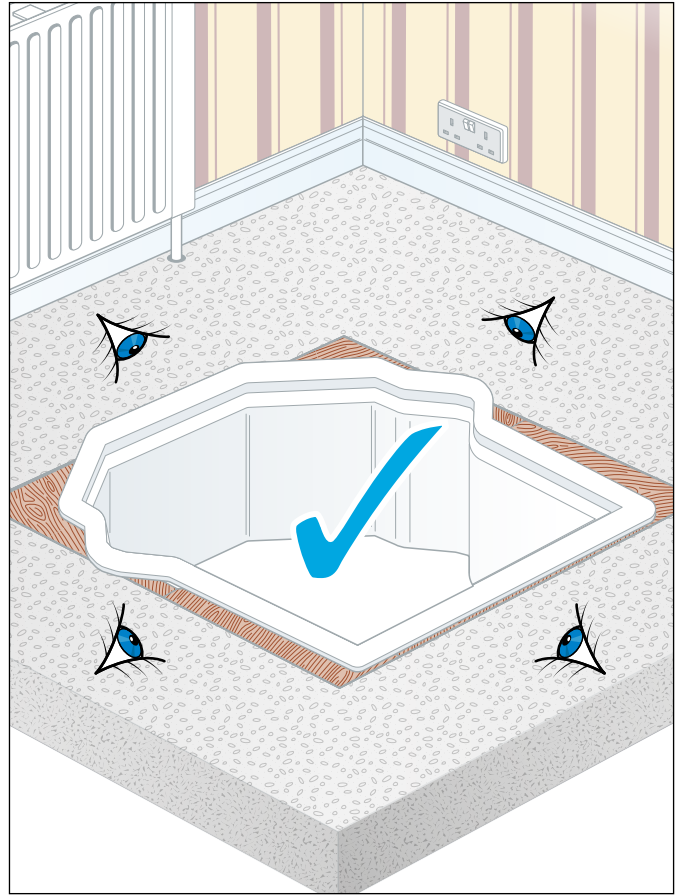
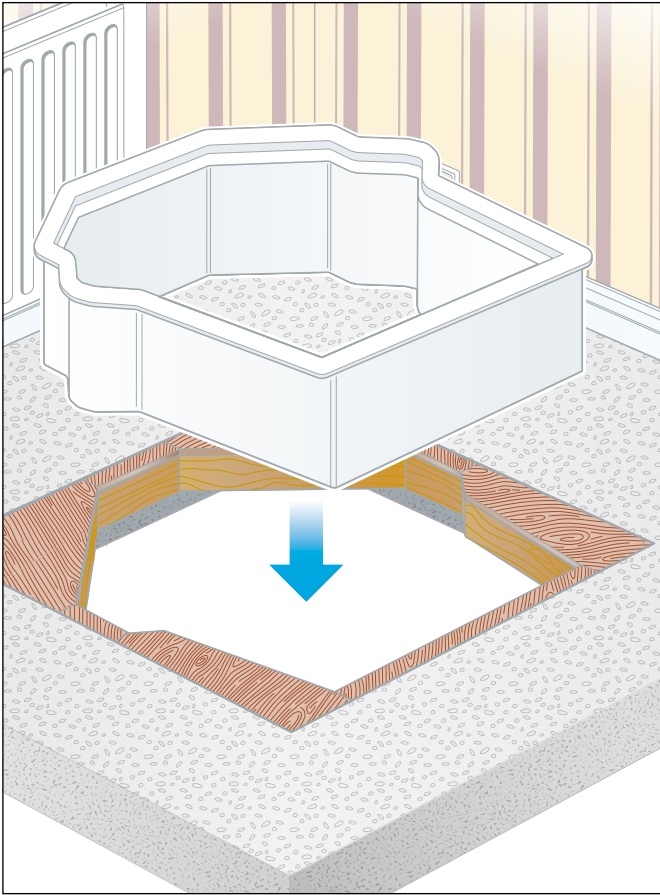

Remove insert and re-lay carpet

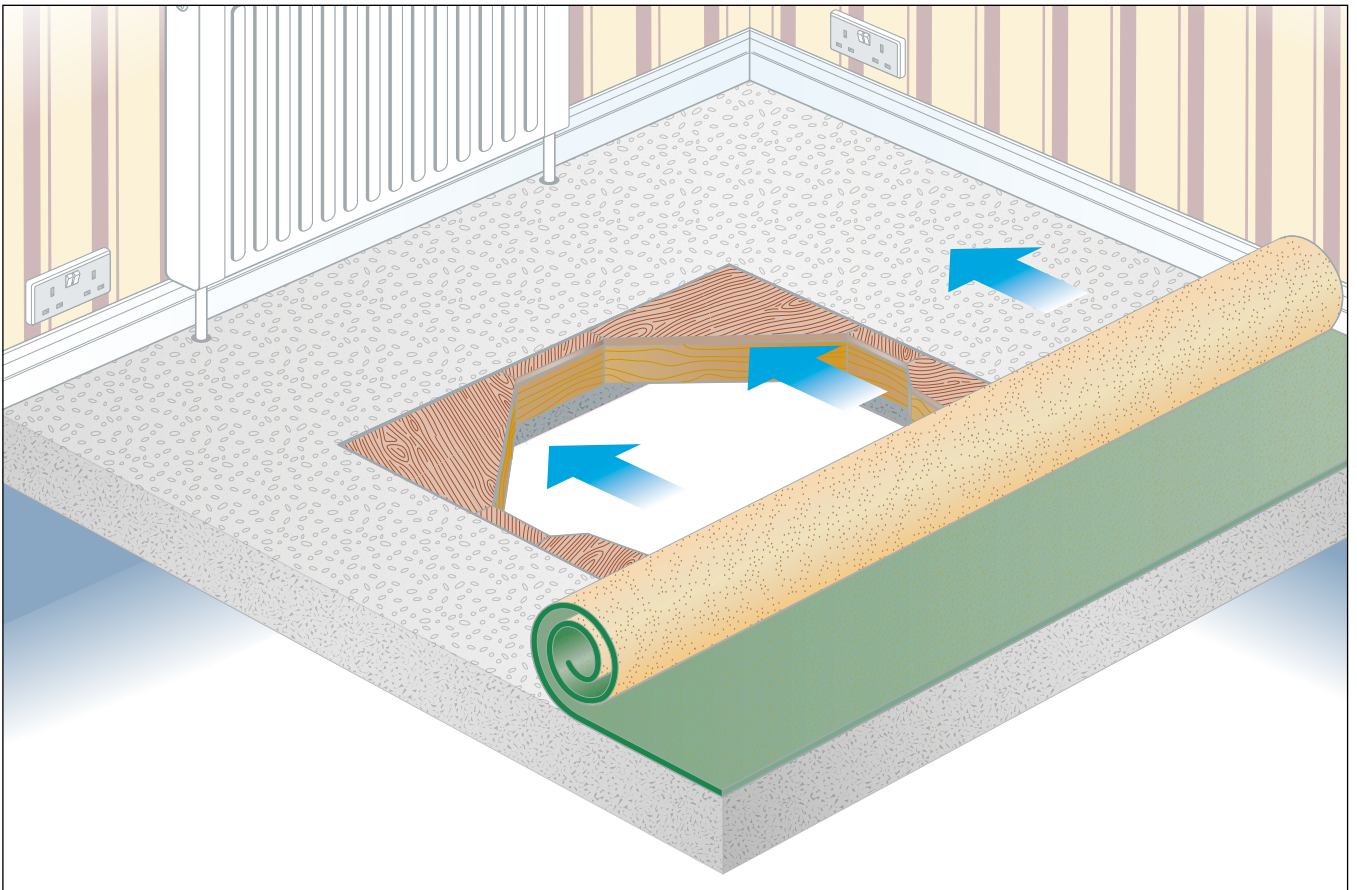

Stretch and re-fit carpet

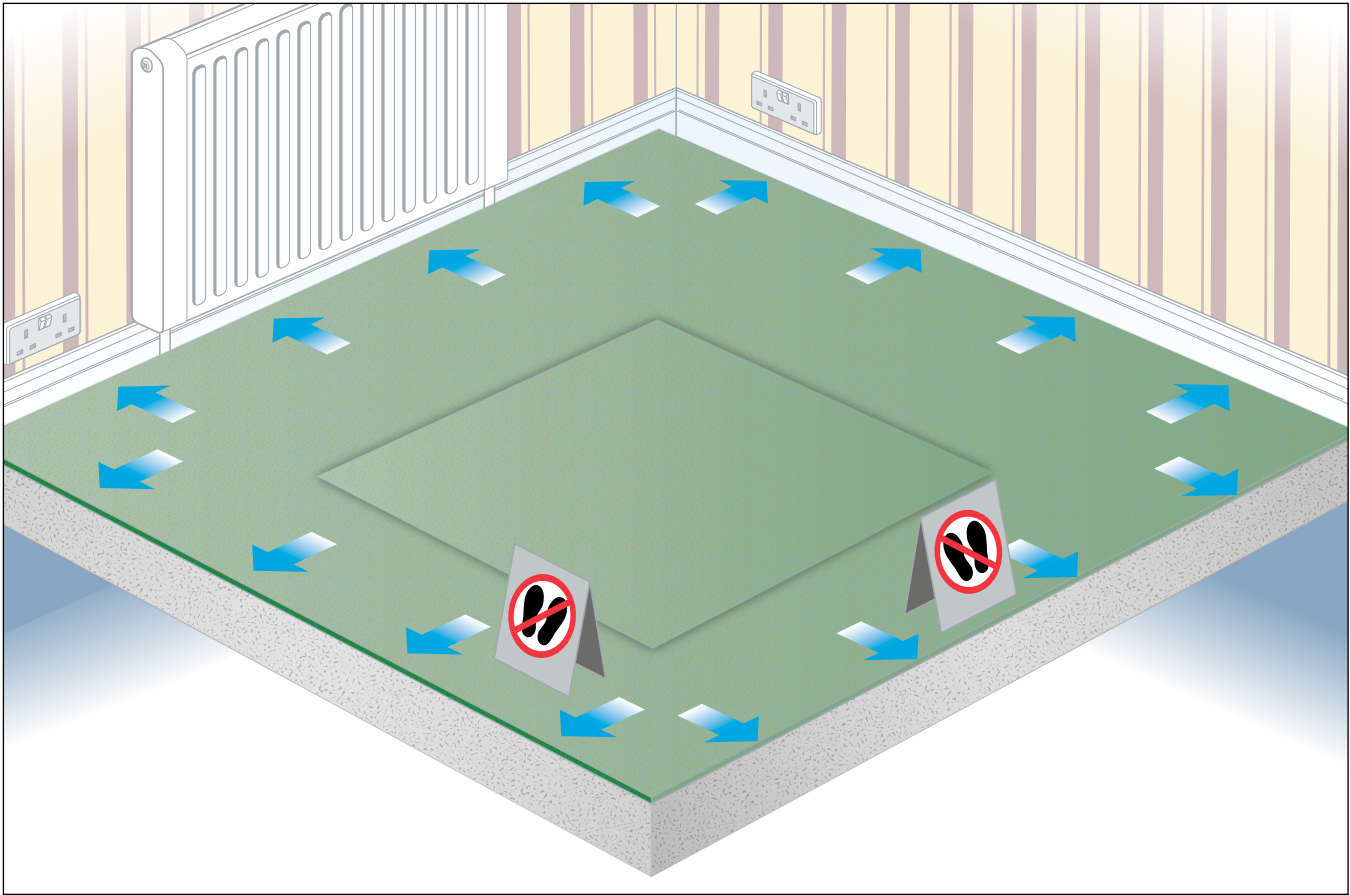

Feel for edges and cut carpet for aperture

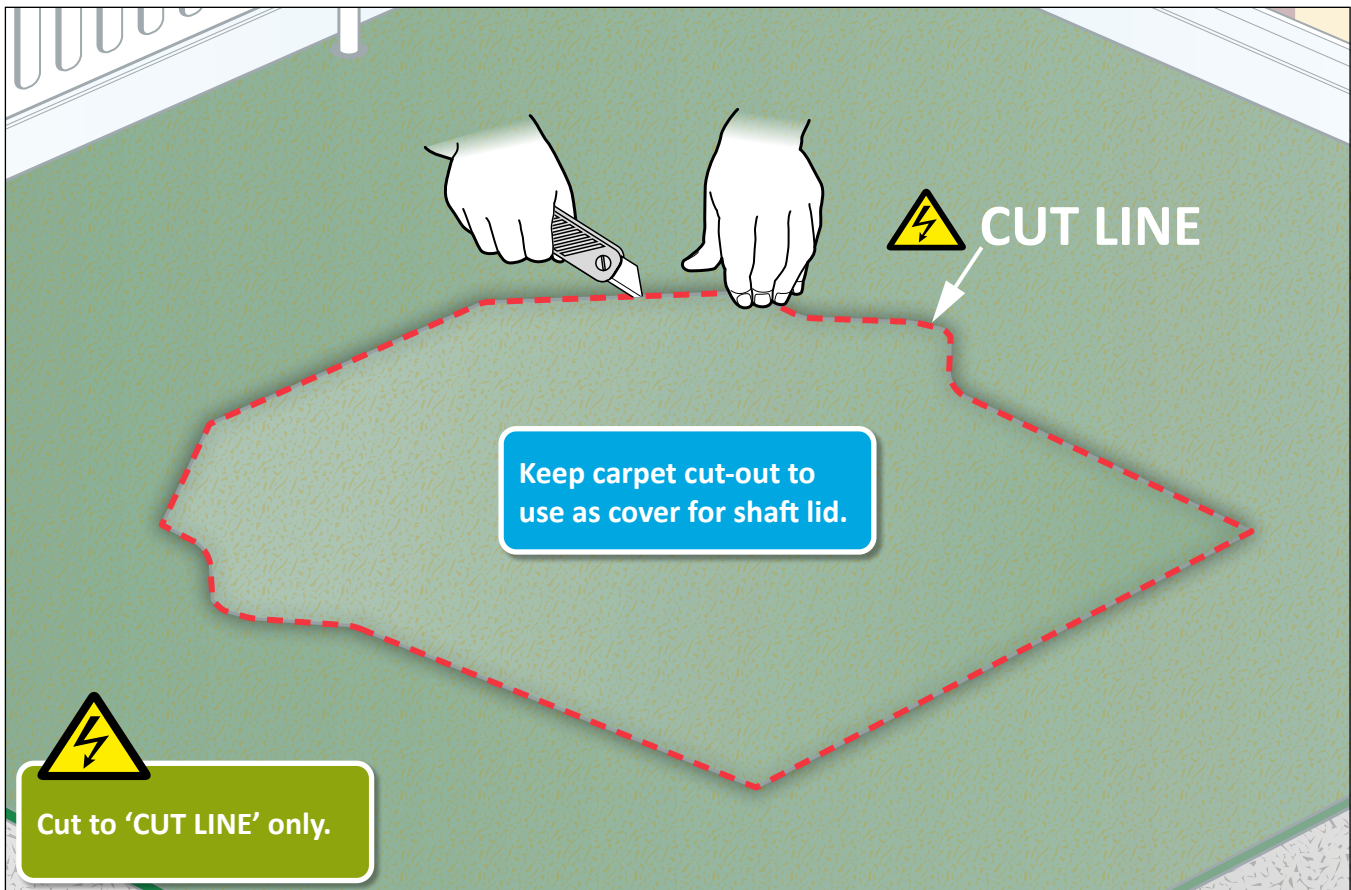

Remove and retain carpet cut-out

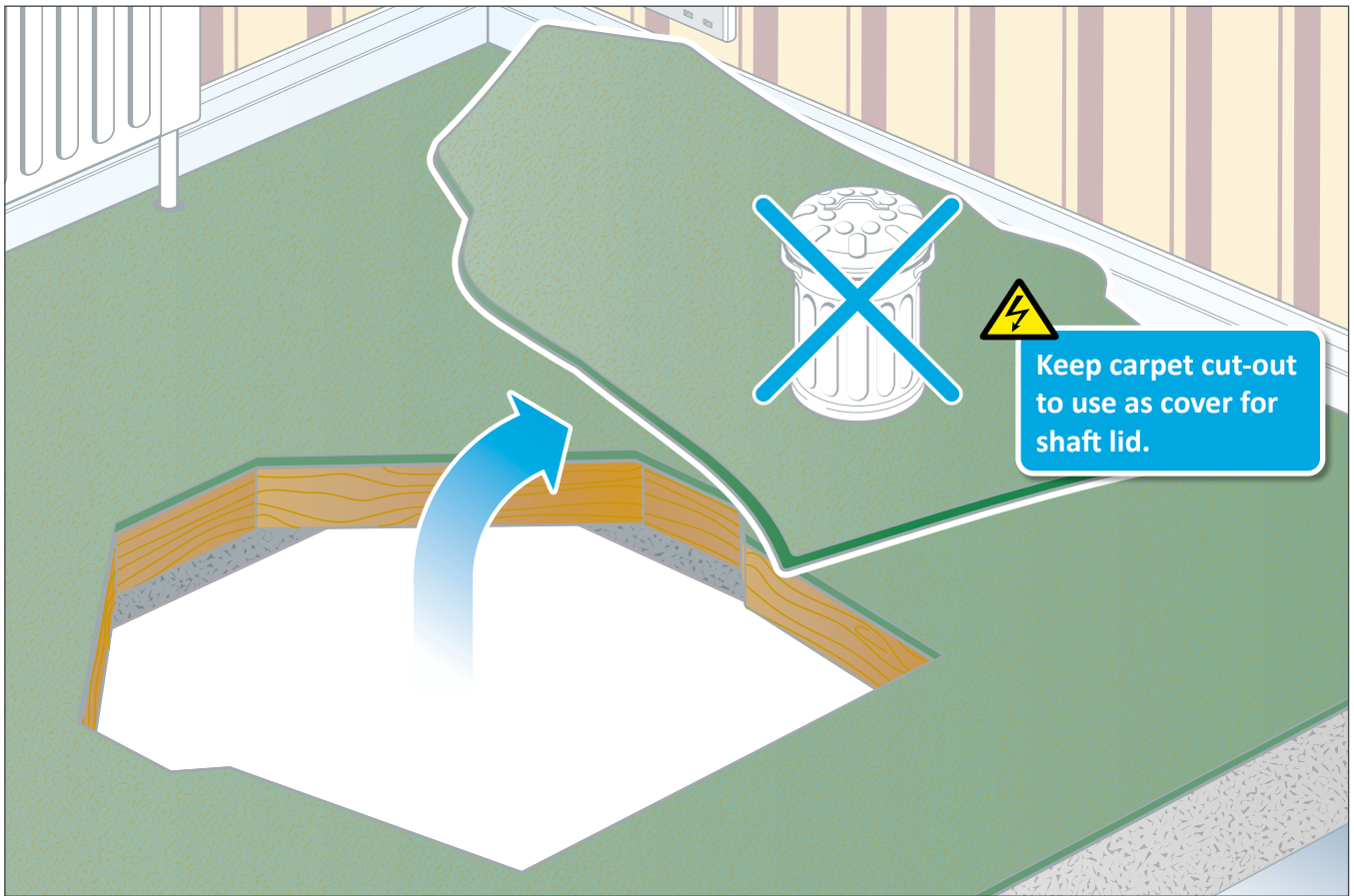

SECTION 4:

Method 1 - Installing Insert in a Concrete Floor

Place insert into aperture.....	40
Check insert is level	40
Mark insert ready for cutting.....	41
Cut insert, discard off-cut for recycling	41
Install ceiling trim flange	42
Clamp floor insert and ceiling trim flange.....	42
Fix ceiling trim flange to floor insert	43
Fit carpet to shaft lid.....	43
Place shaft lid into floor insert.....	44

Place insert into aperture

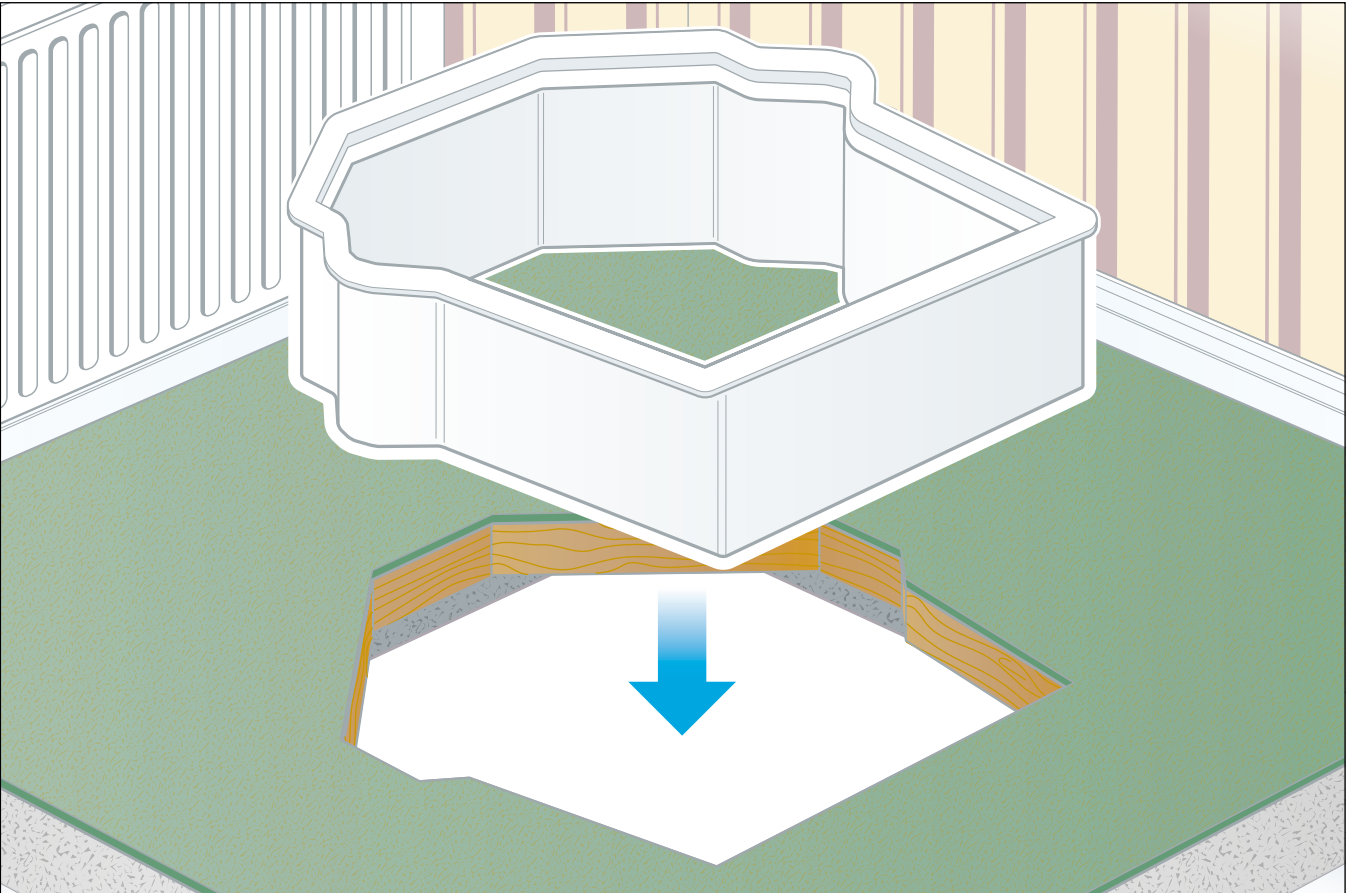

Check insert is level

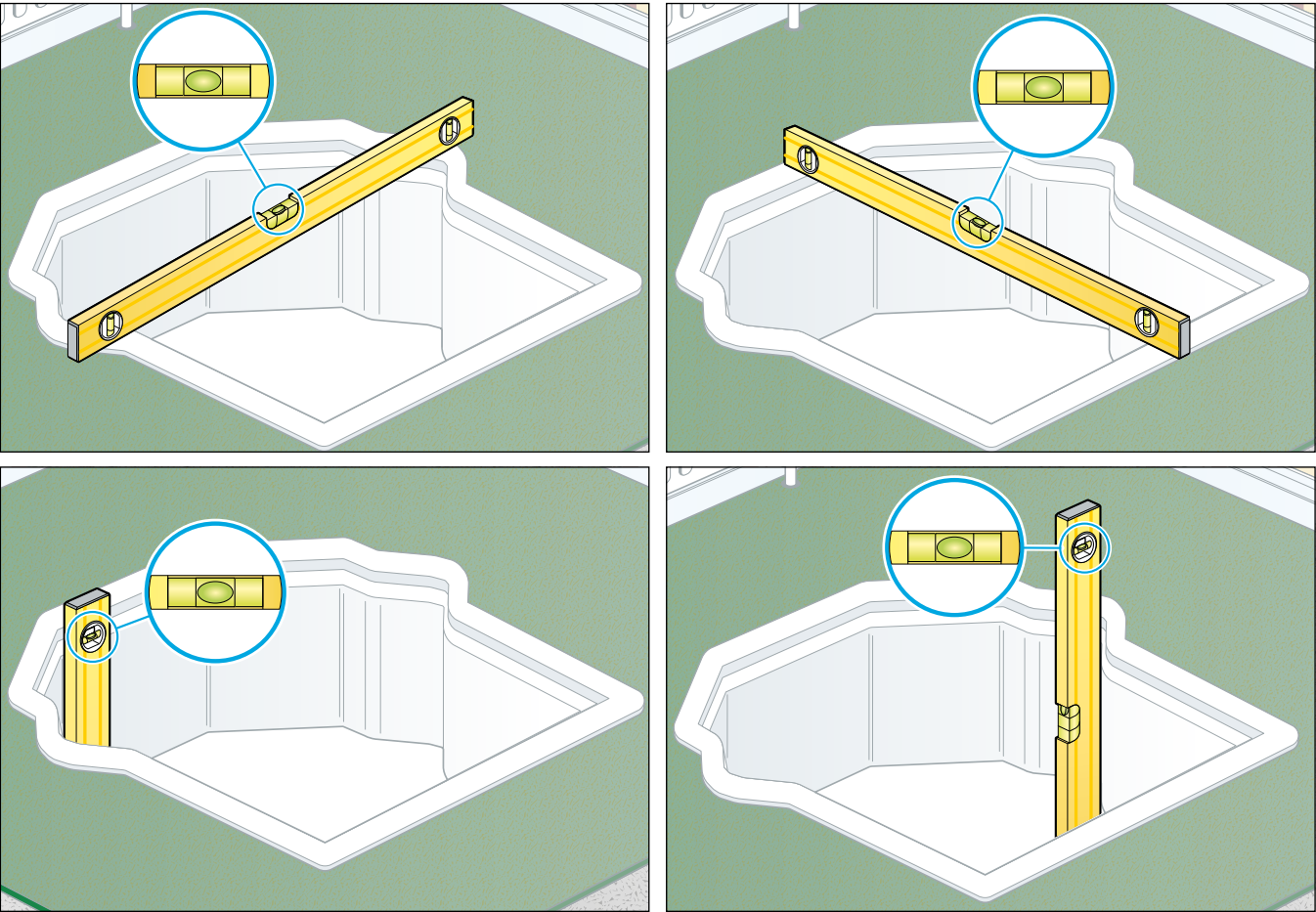

Mark insert ready for cutting

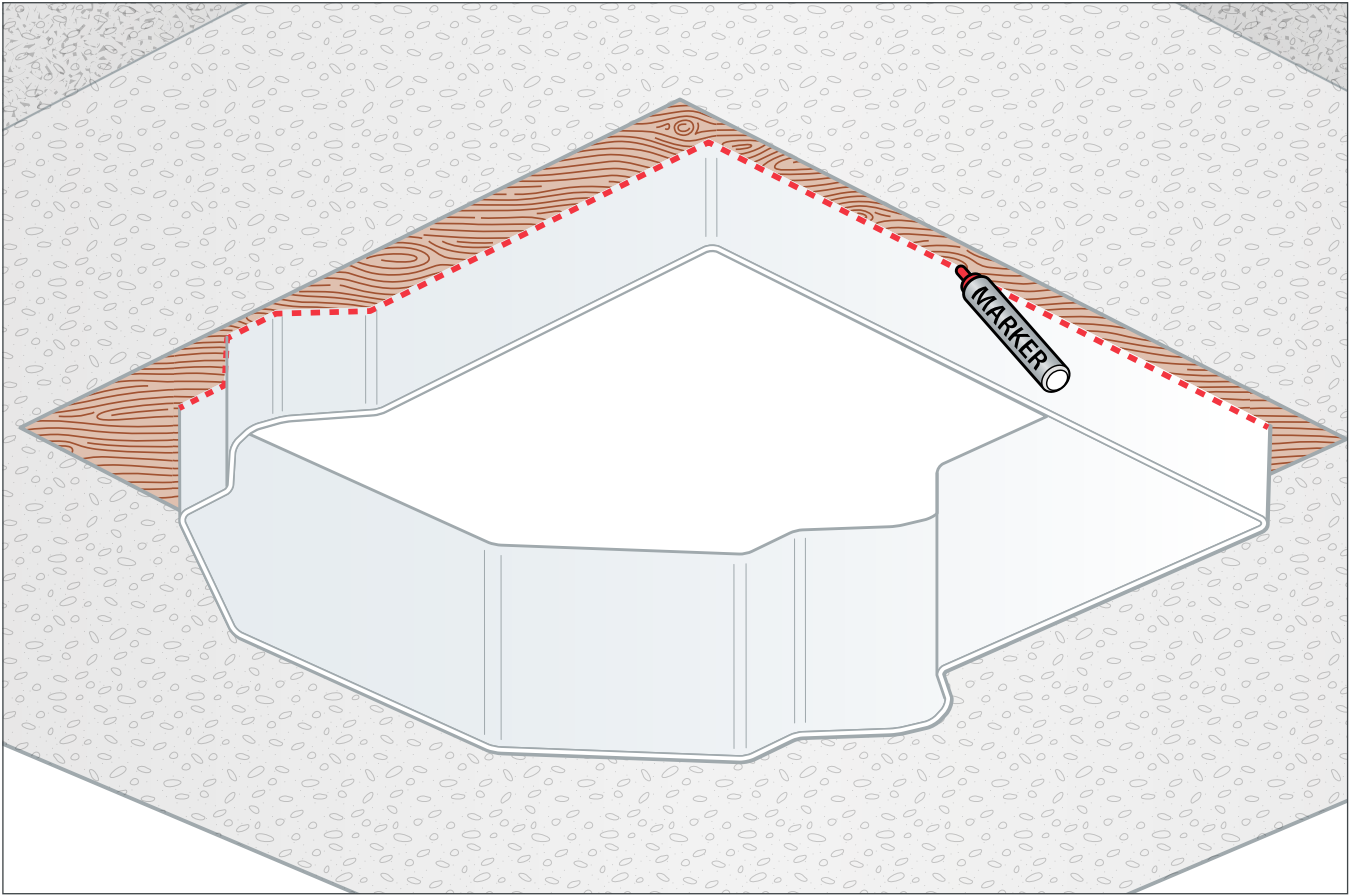

Cut insert, discard off-cut for recycling

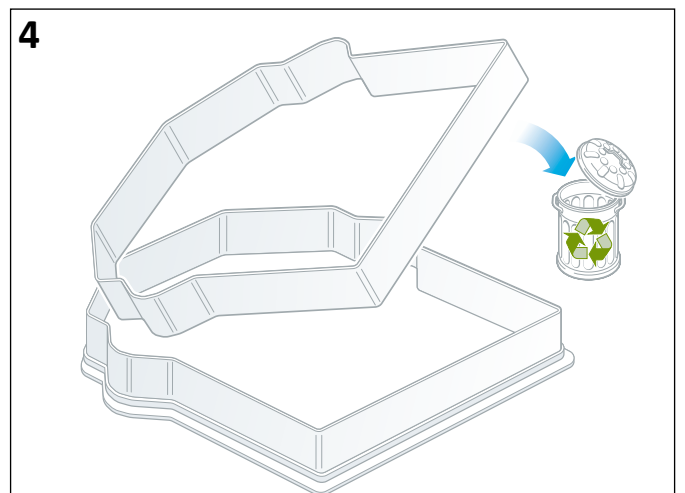
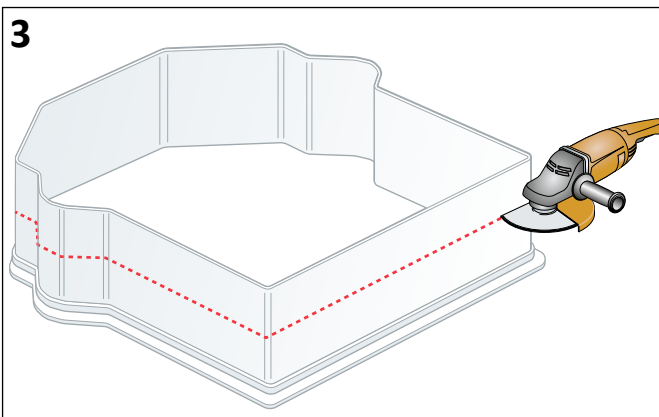
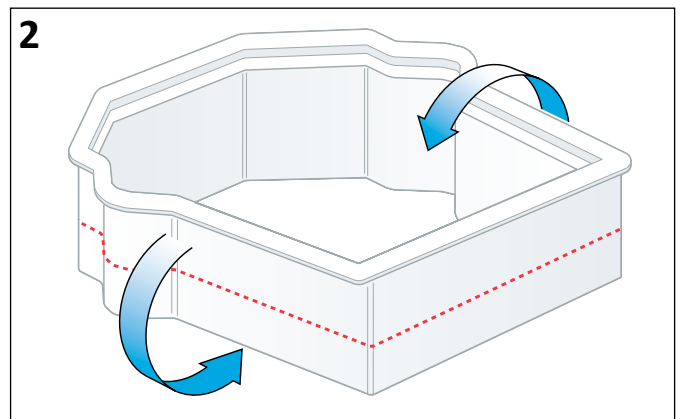
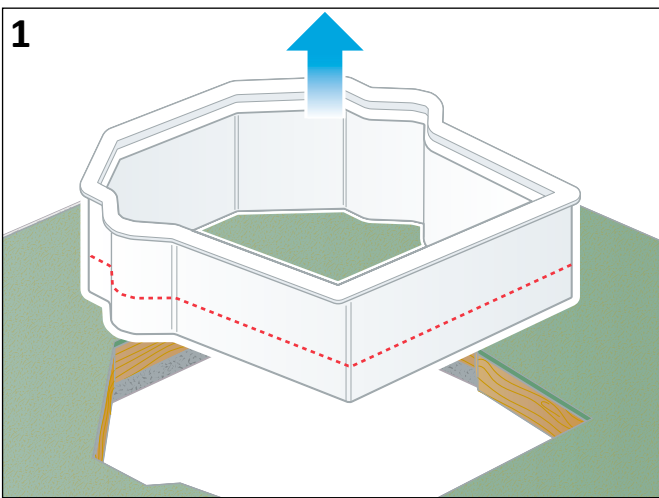

Install ceiling trim flange

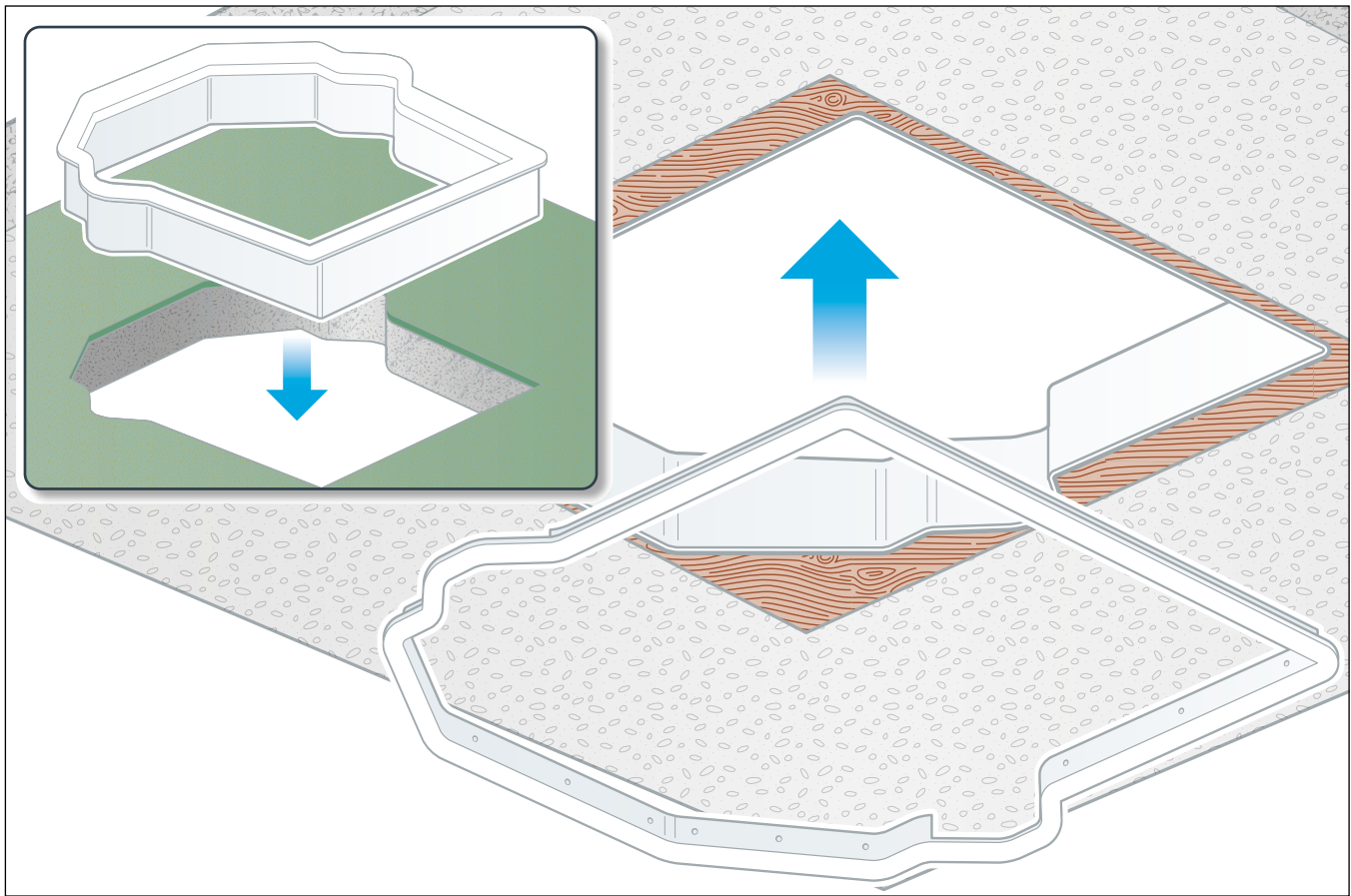

Clamp floor insert and ceiling trim flange

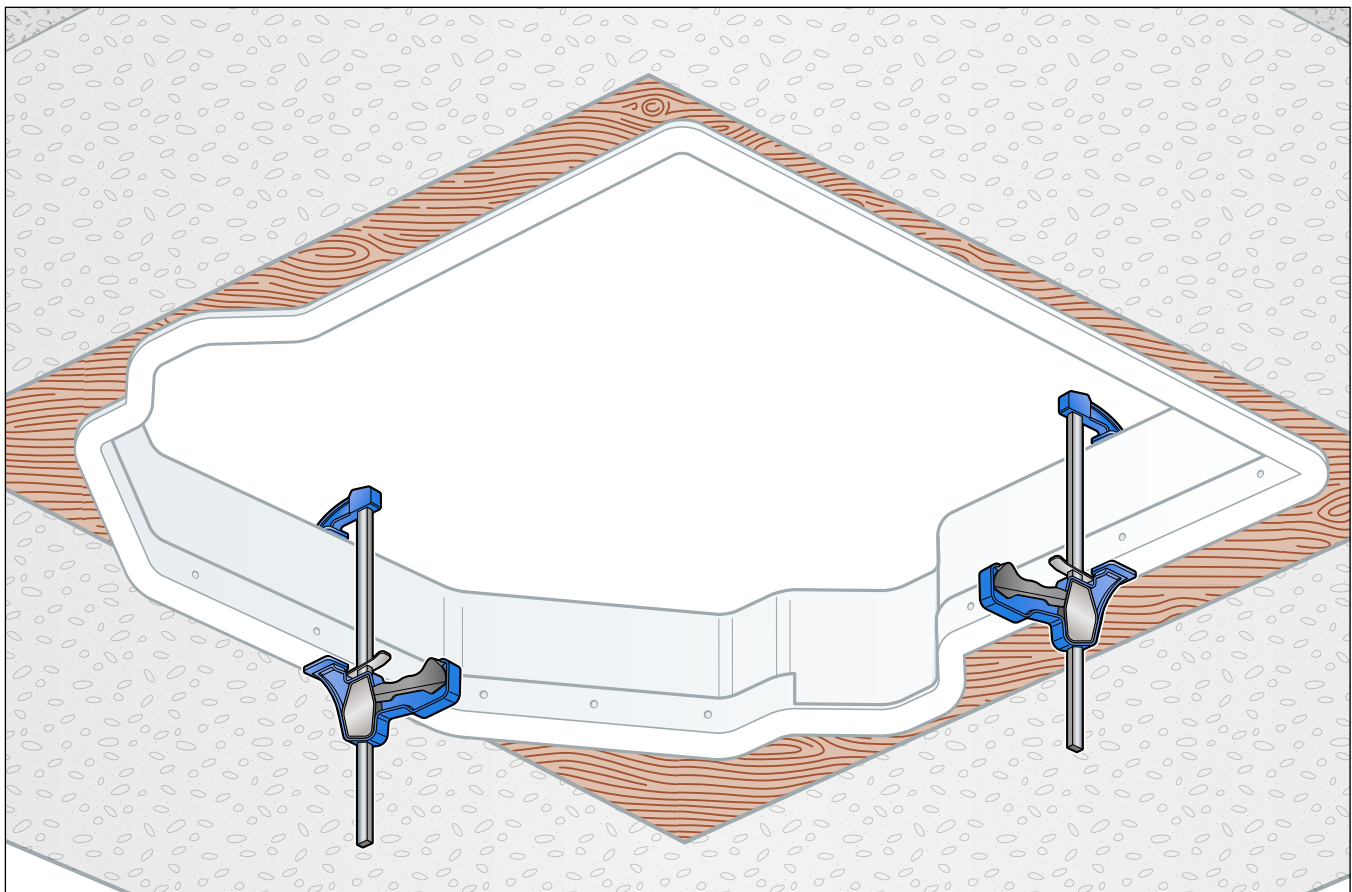

Fix ceiling trim flange to floor insert

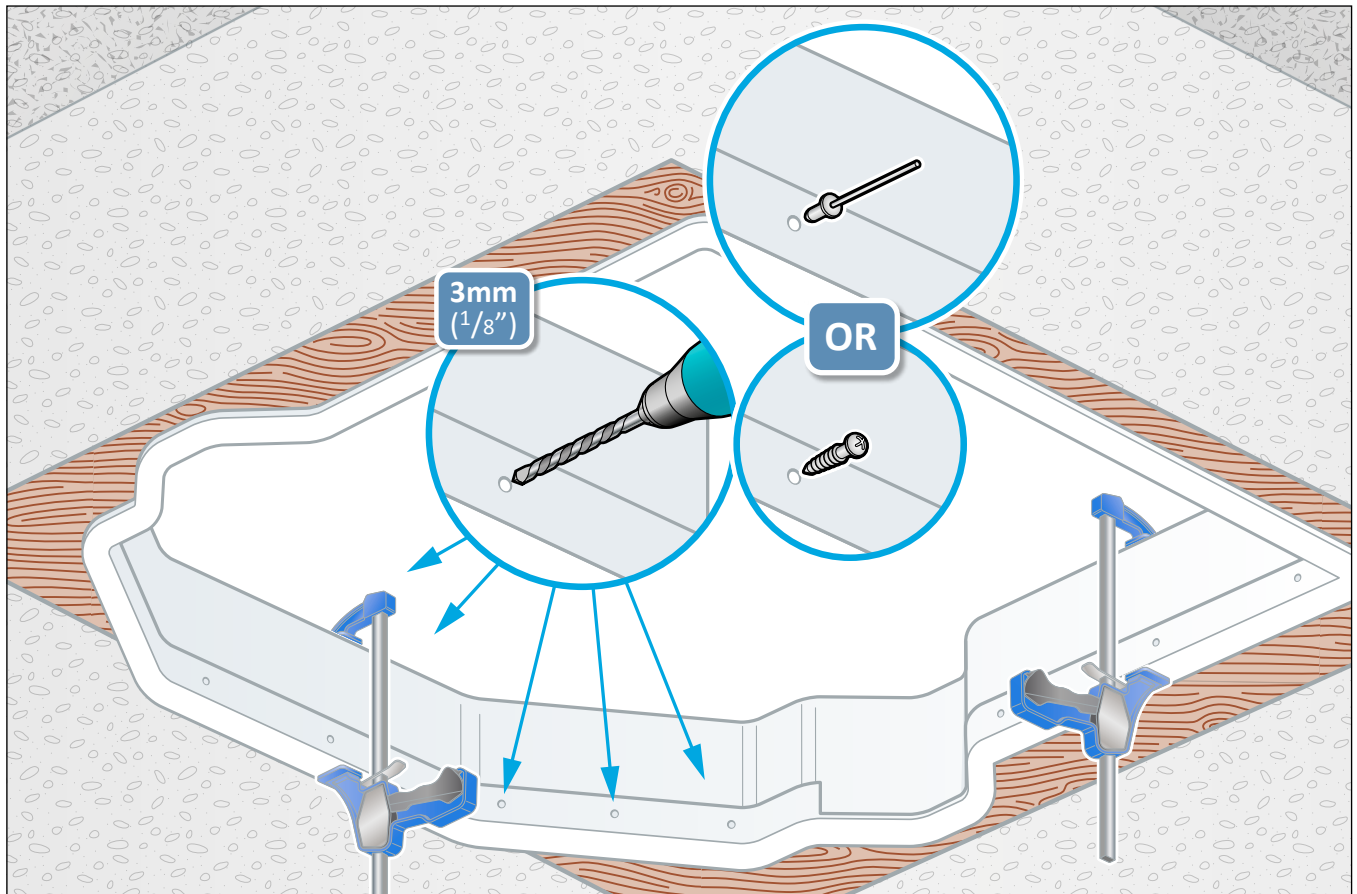

Fit carpet to shaft lid

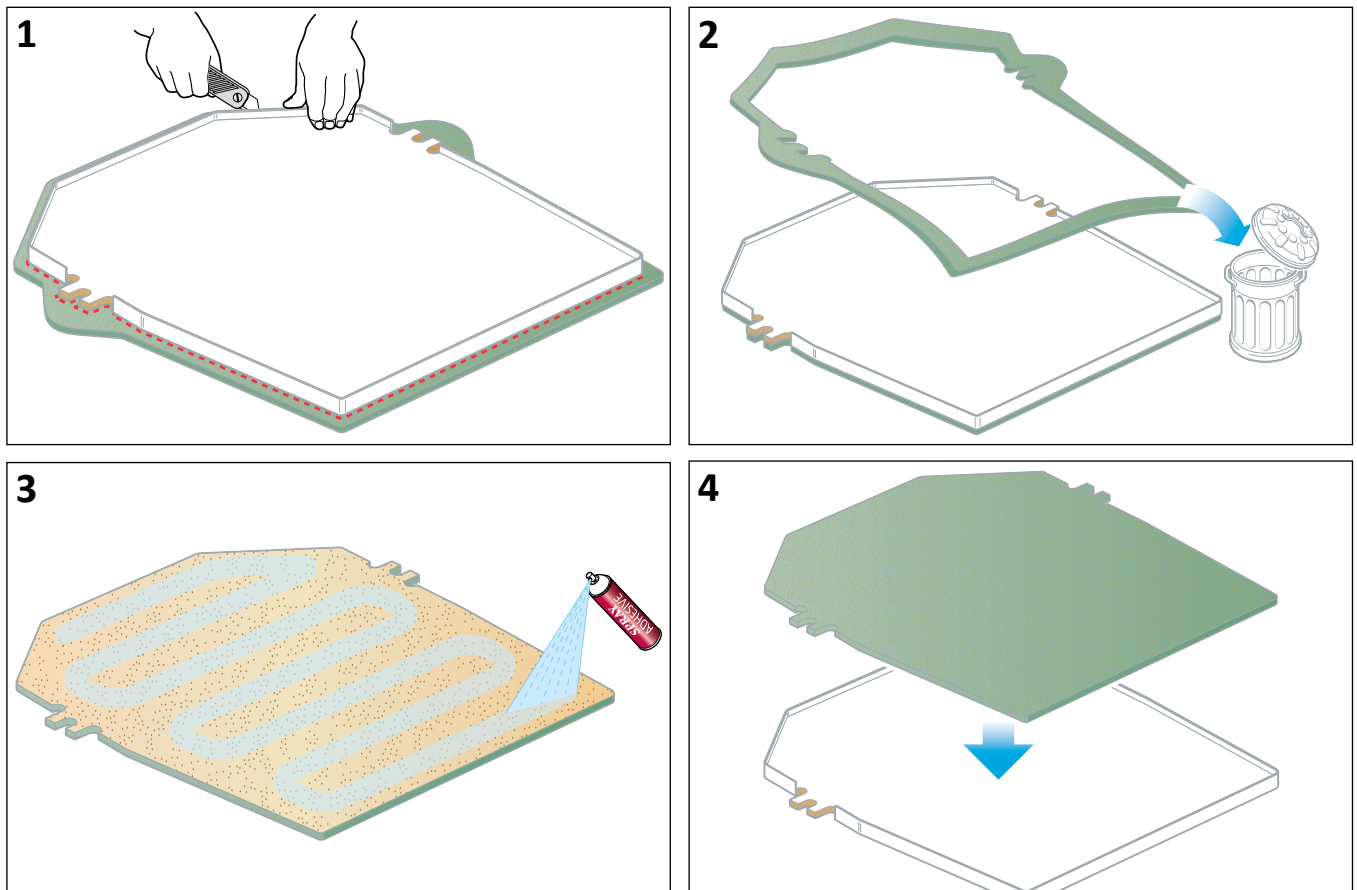

Place shaft lid into floor insert

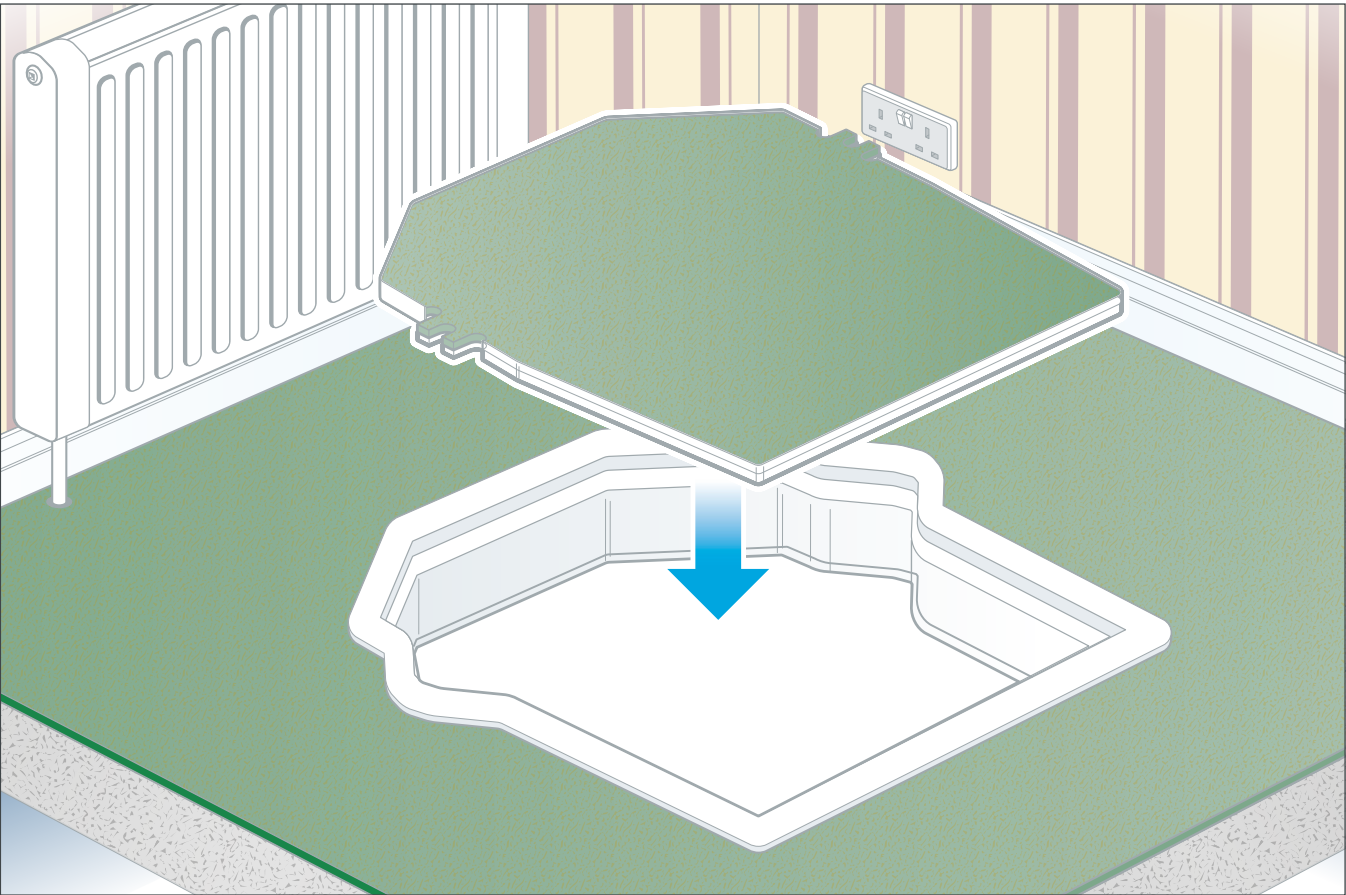

SECTION 5:

Method 2 - Aperture Preparation Poured Concrete Floor

Agree position of lift with customer.....	46
Support ceiling with Acrow props	46
Roll back carpet	47
Mark aperture.....	47
Core drill perimeter with small core bit	48
Core drill and chisel off high points.....	48
Remove props and check that insert fits.....	49
Re-lay carpet	49
Stretch and re-fit carpet	50
Feel for edges and cut carpet for aperture	50
Remove and retain carpet cut-out	51

Agree position of lift with customer

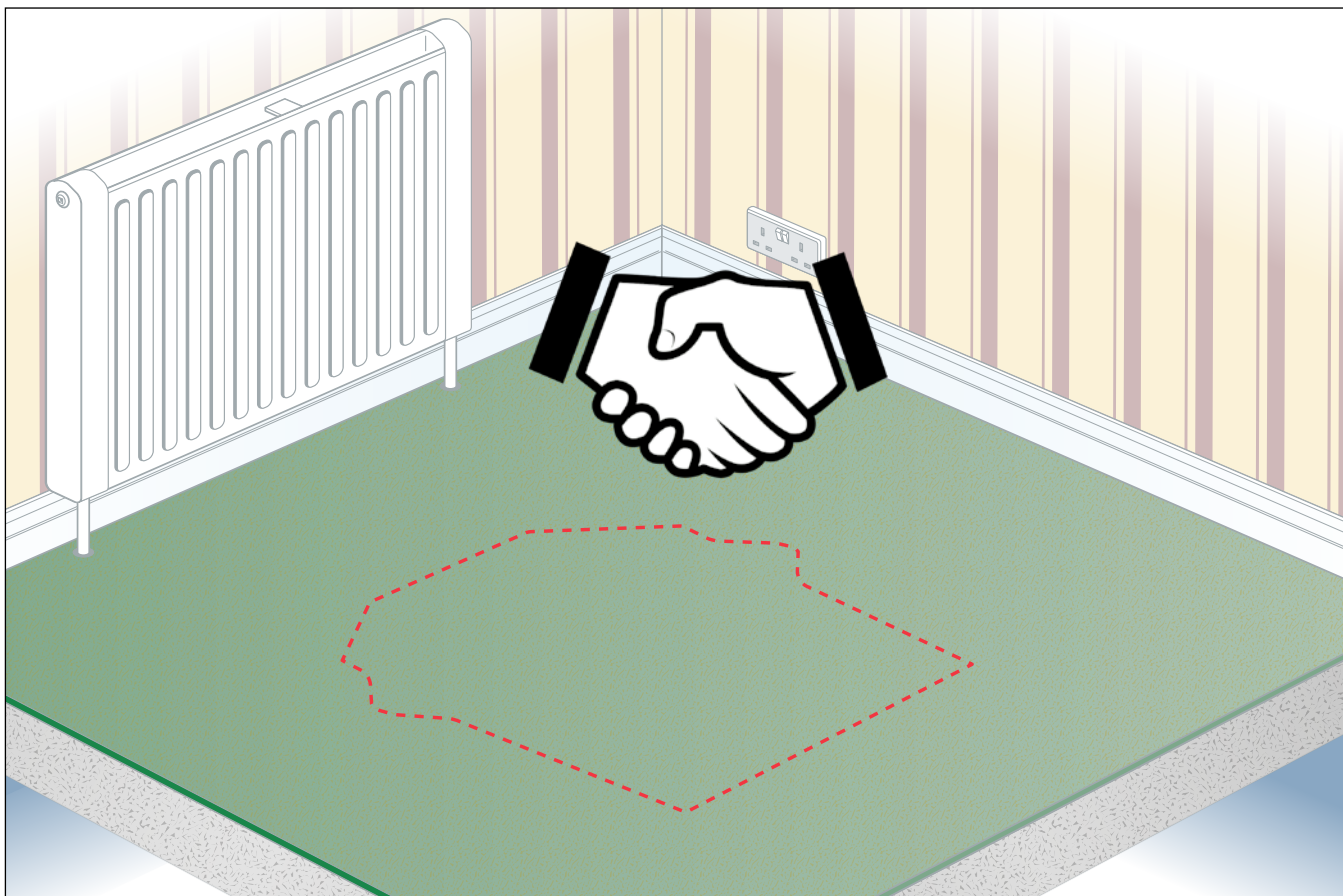

Support ceiling with Acrow props

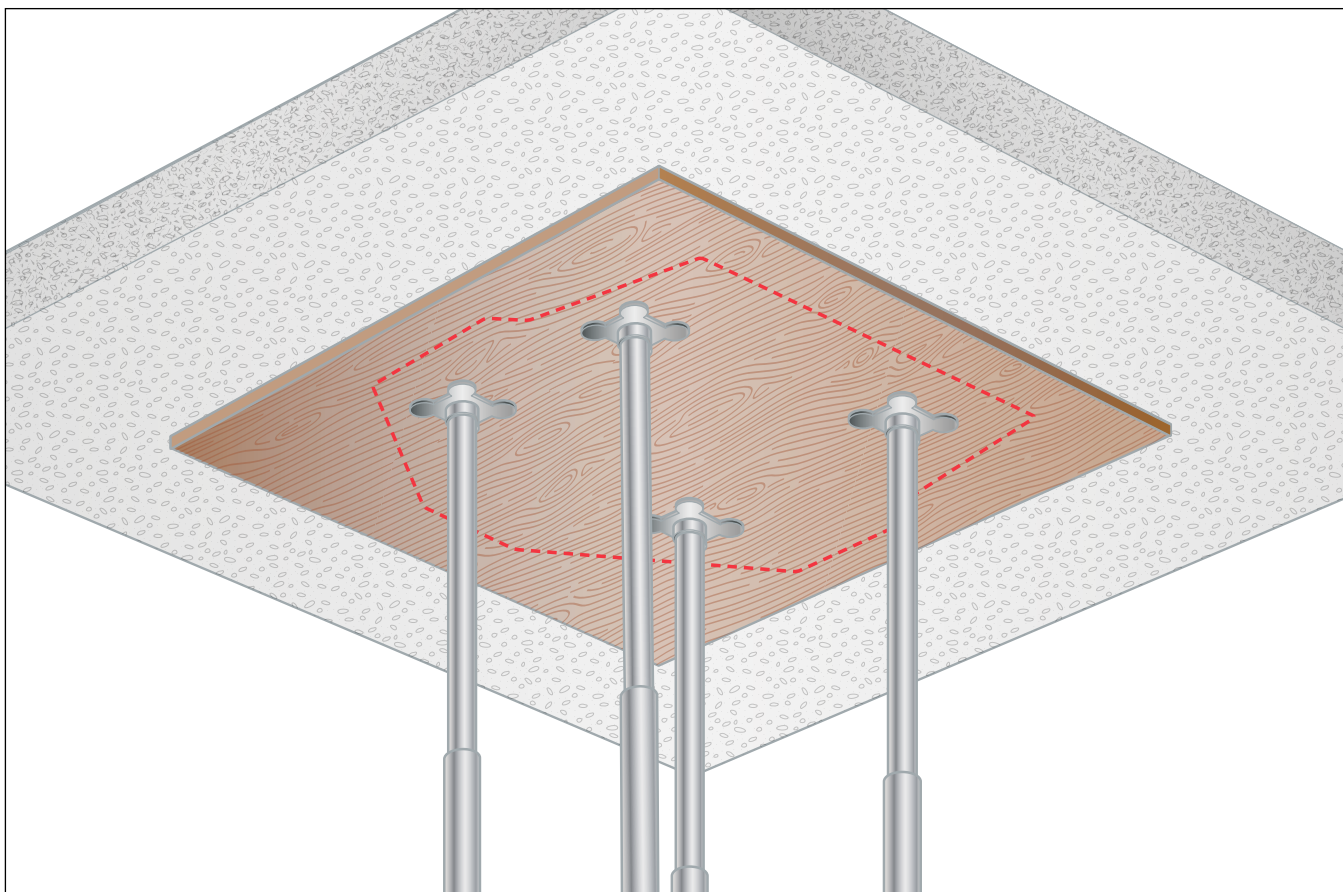





Core drill perimeter with small core bit

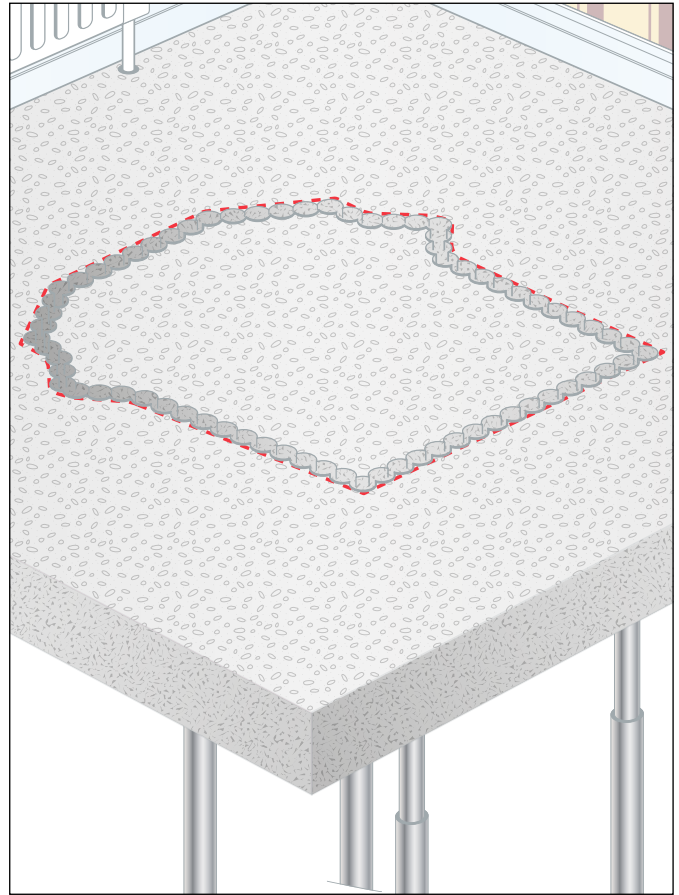
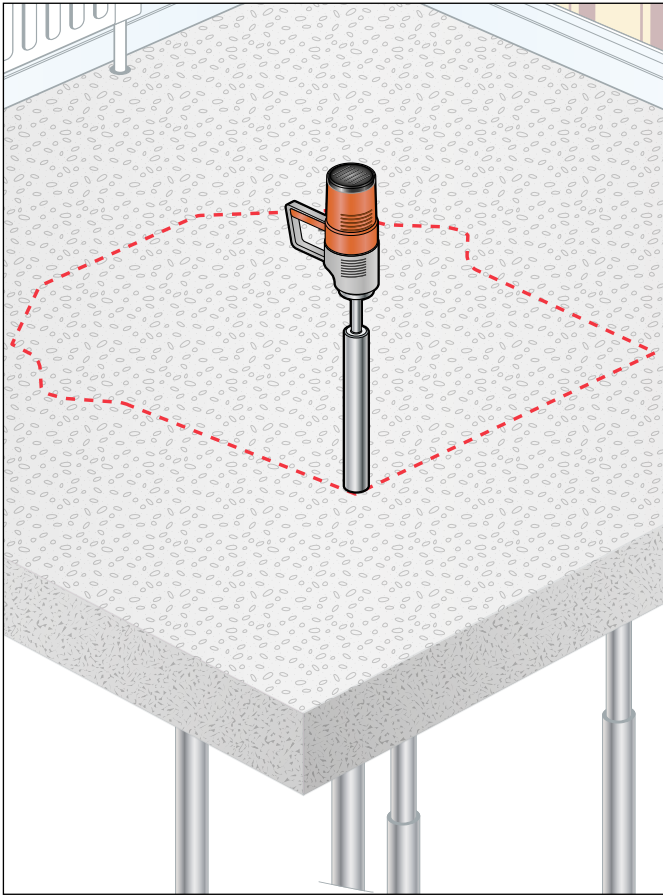

Core drill and chisel off high points

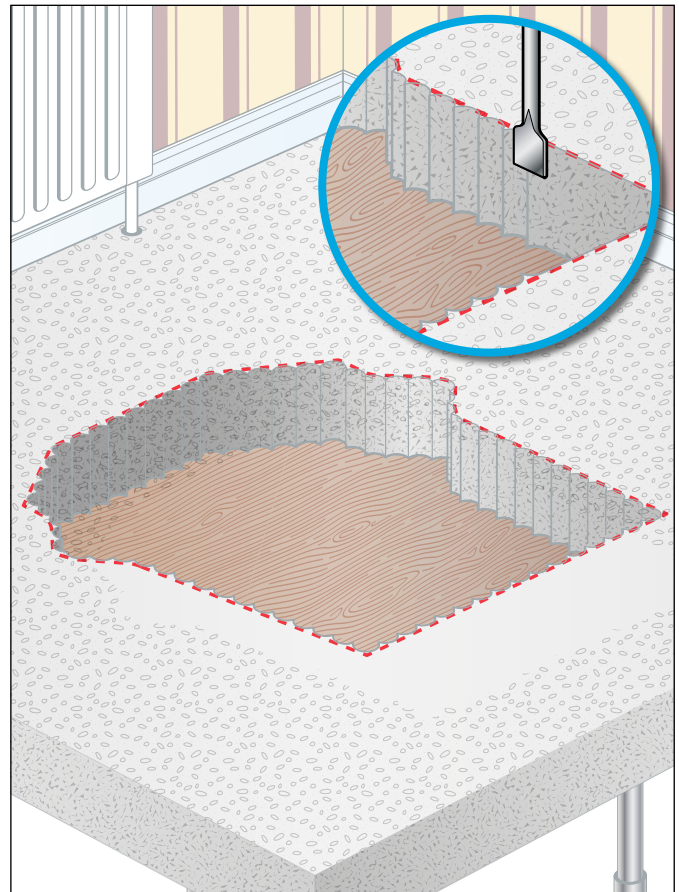
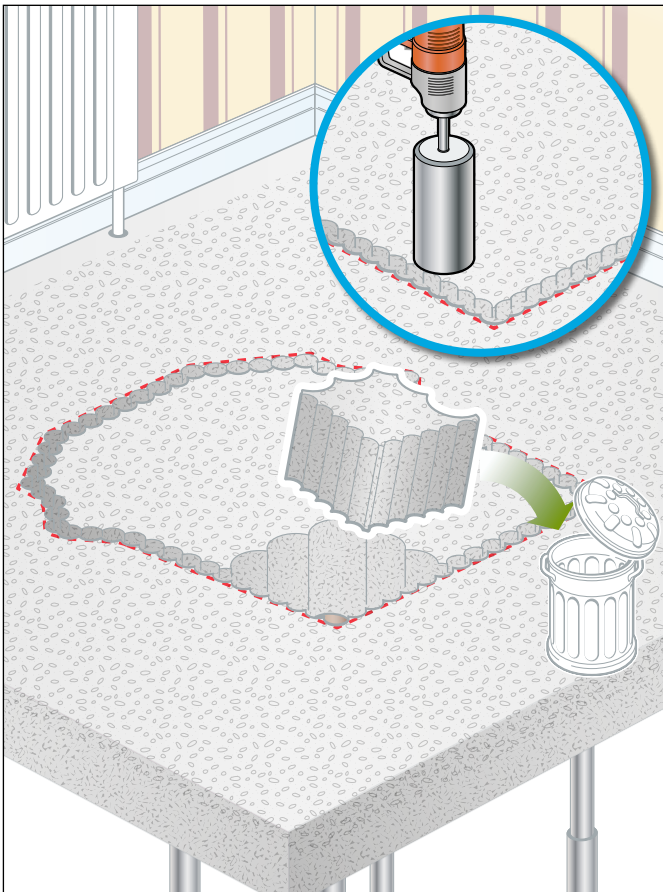

Remove props and check that insert fits

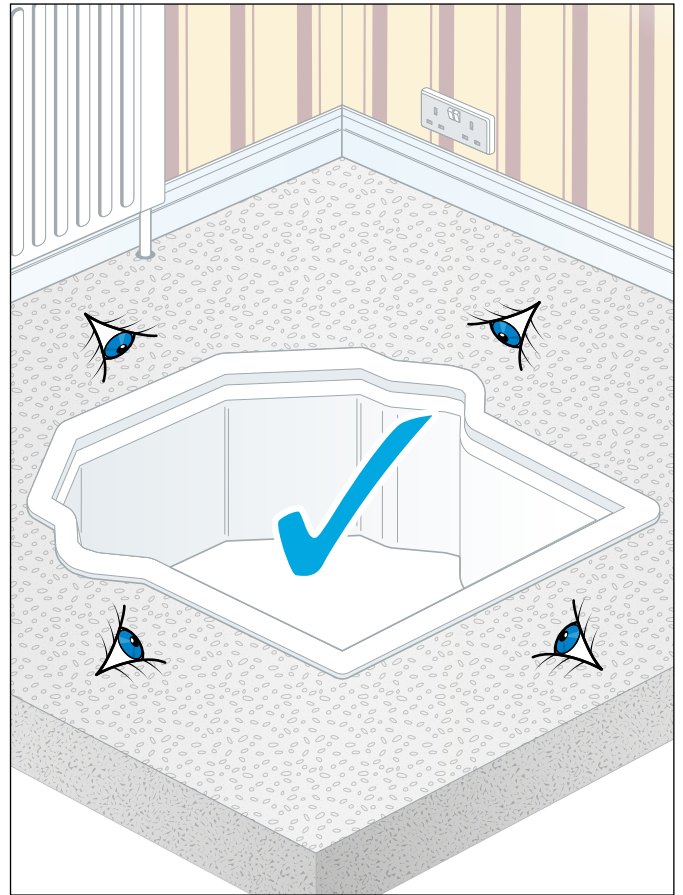
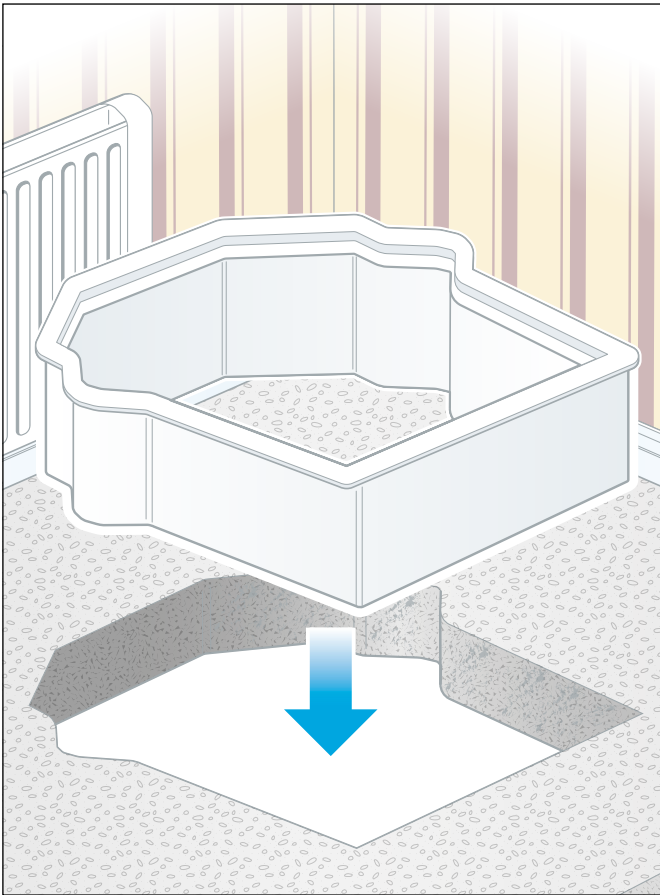

Re-lay carpet

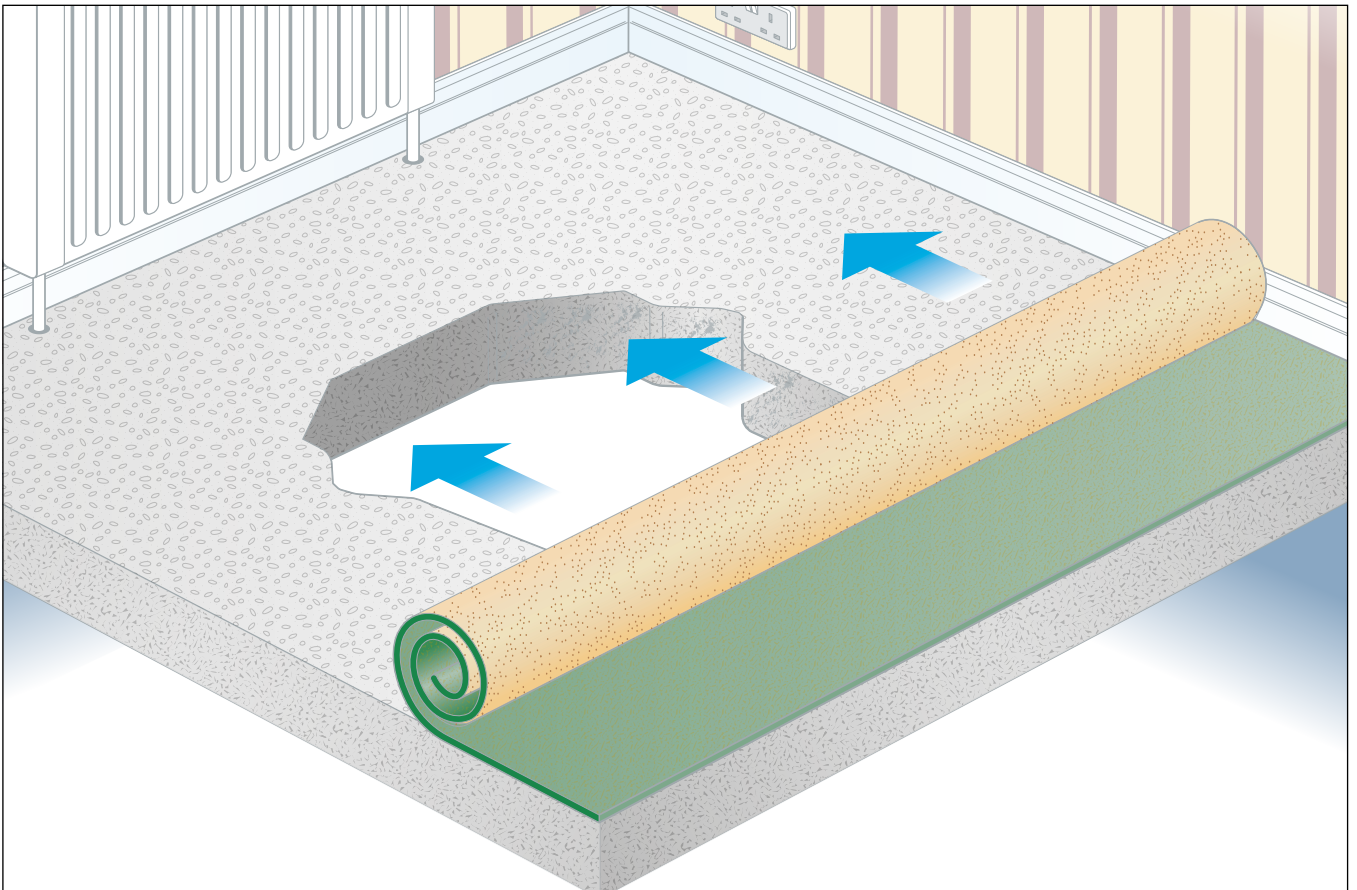

Stretch and re-fit carpet

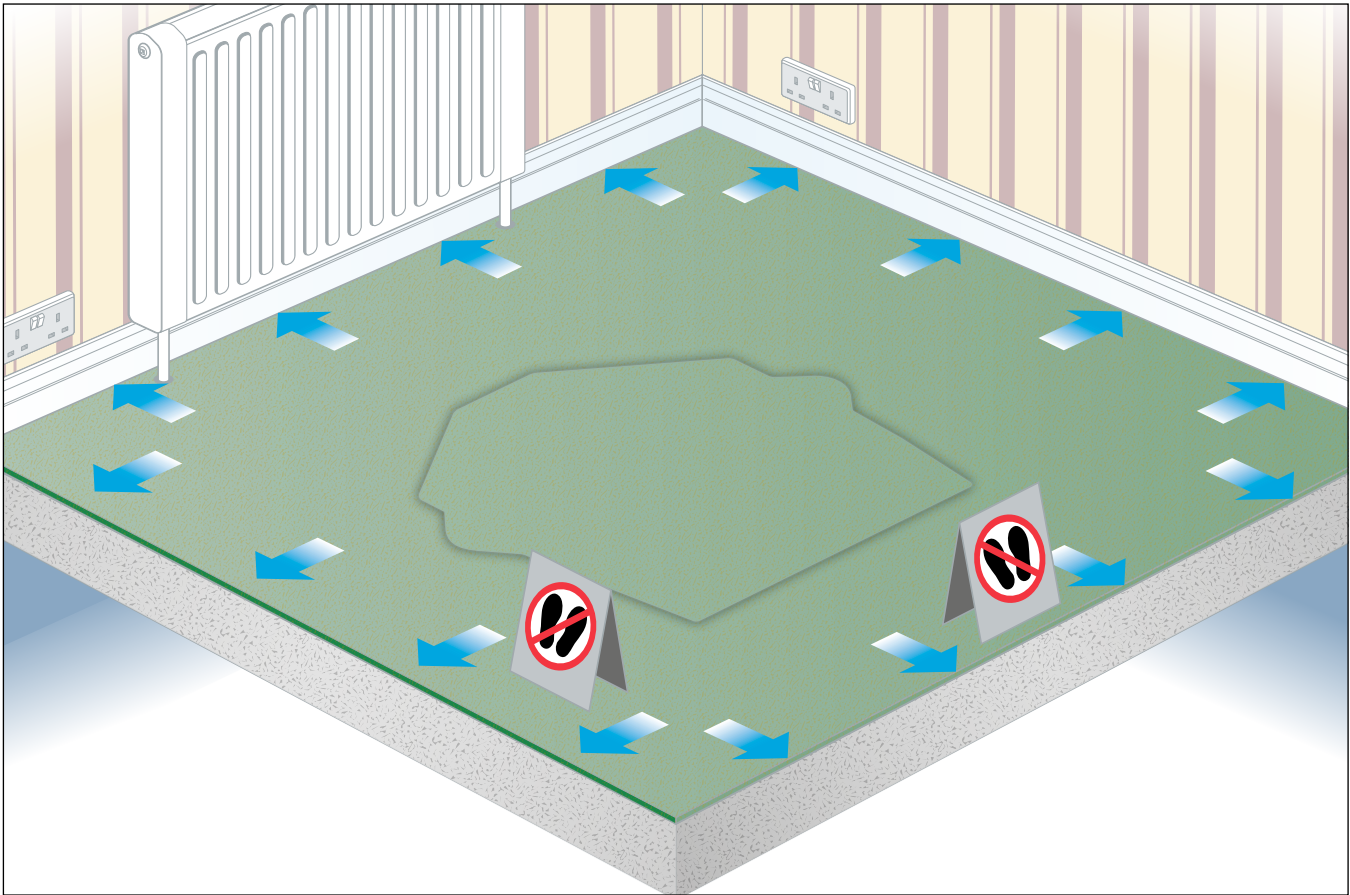

Feel for edges and cut carpet for aperture

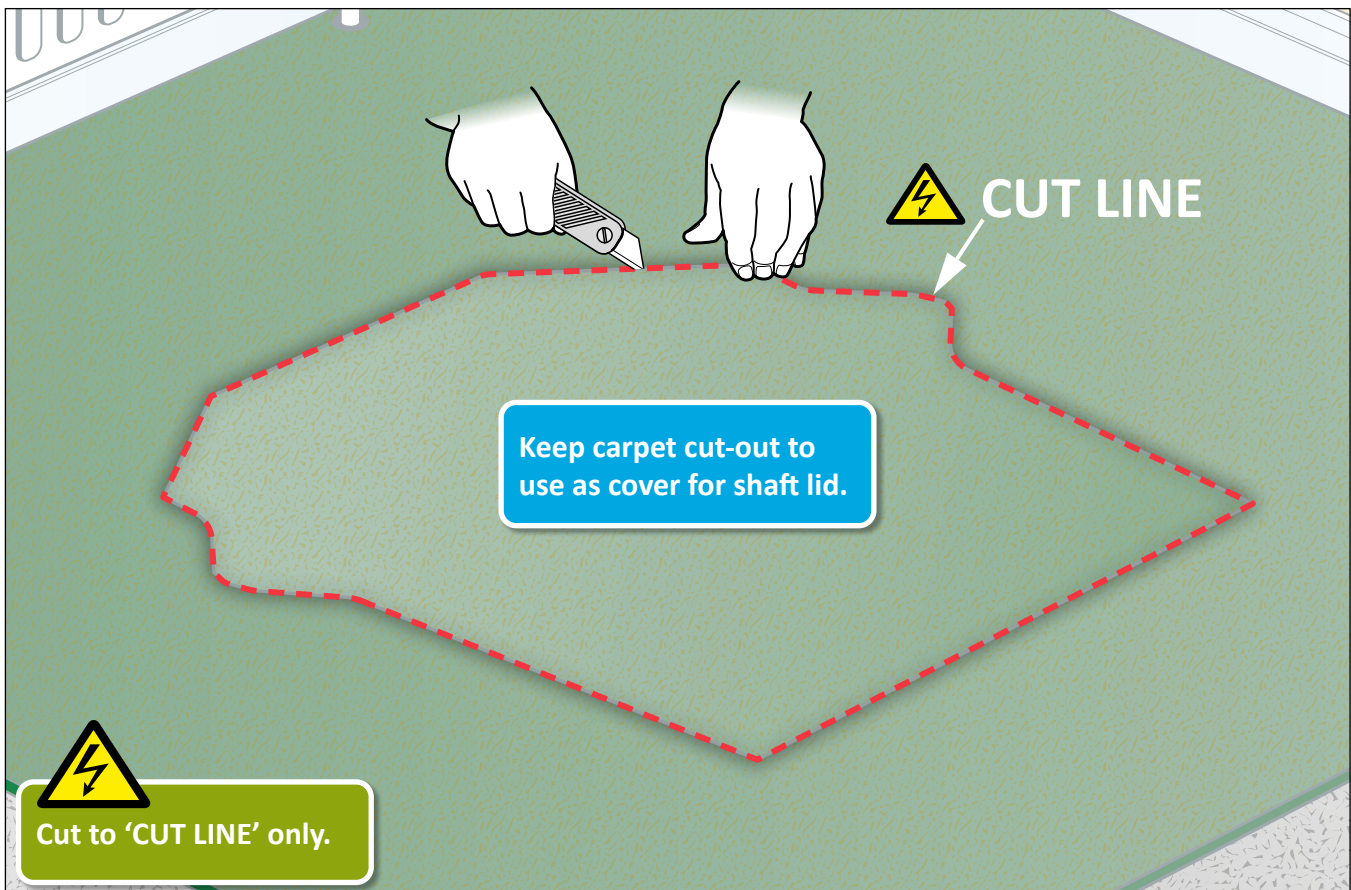

Remove and retain carpet cut-out

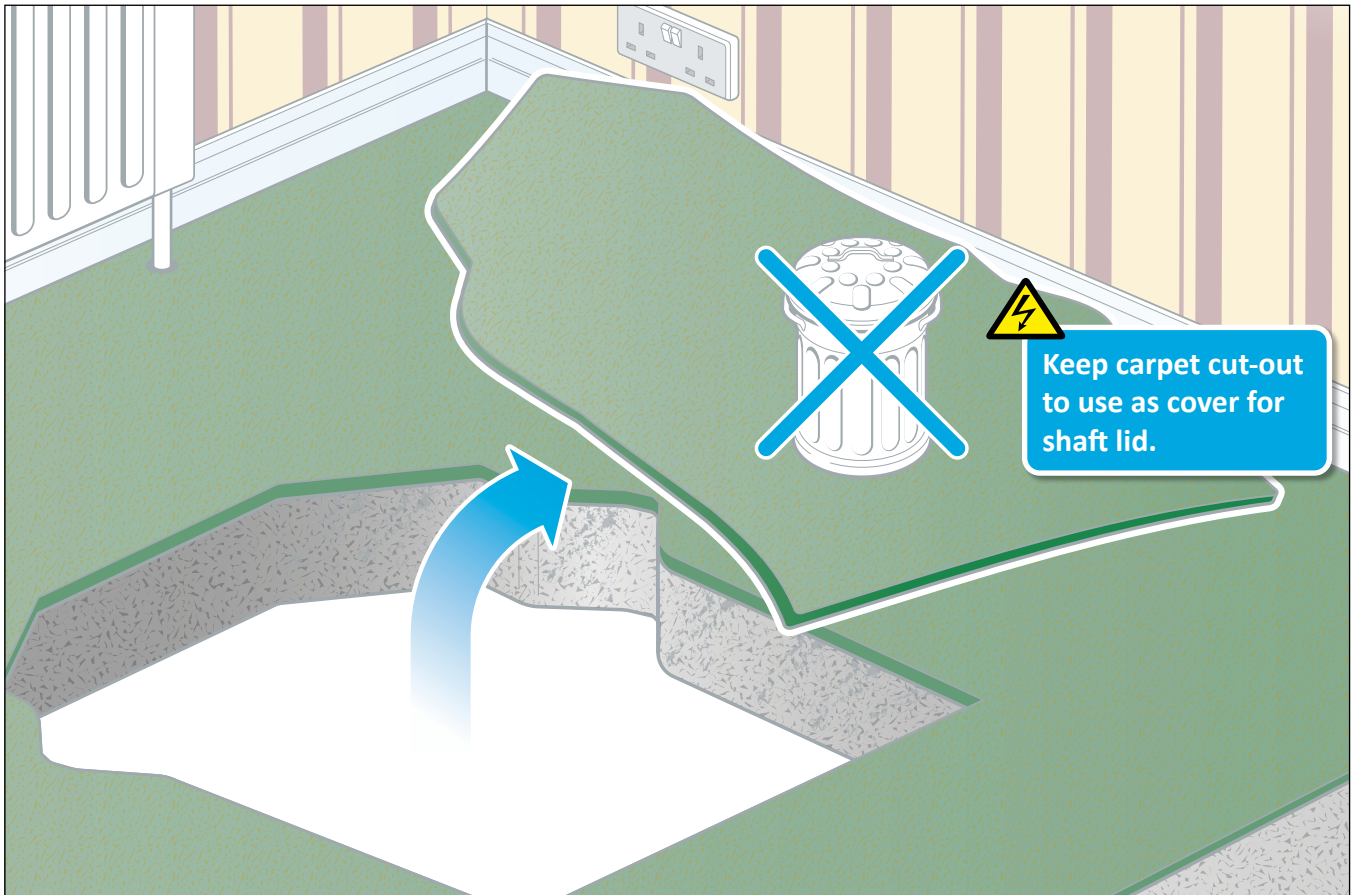

SECTION 6:

Method 2 - Installing Insert in a Concrete Floor

Fit floor insert	54
Check insert is level	54
Mark insert ready for cutting.....	55
Cut insert, discard off-cut for recycling	55
Fit floor insert	56
Install ceiling trim flange	56
Clamp floor insert and ceiling trim flange.....	57
Fix ceiling trim flange to floor insert	57
Fit carpet to shaft lid.....	58
Place shaft lid into floor insert.....	58

Fit floor insert

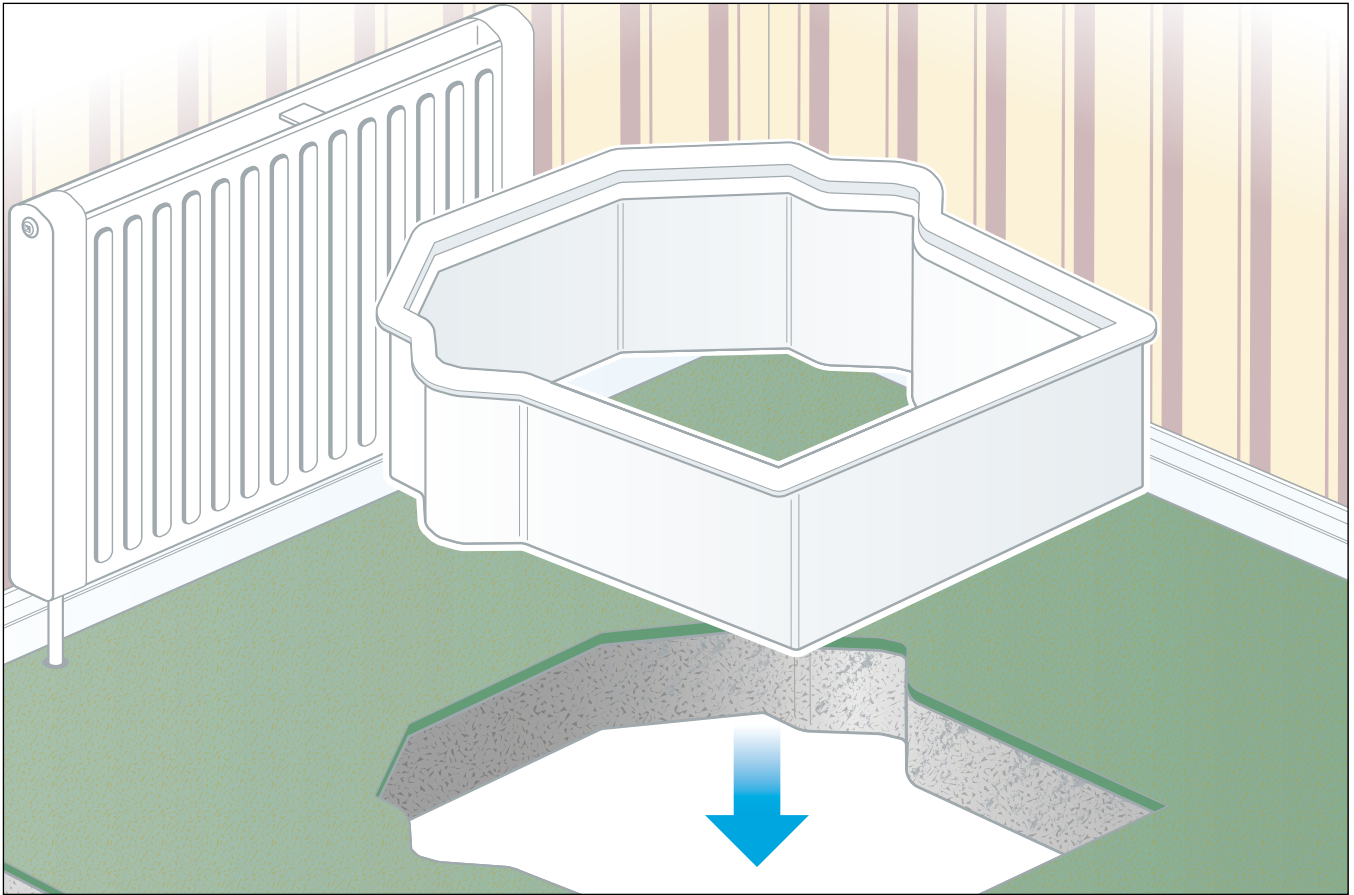

Check insert is level

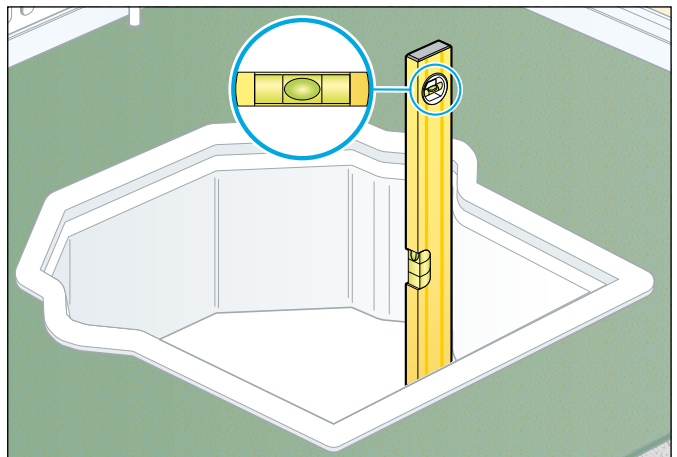
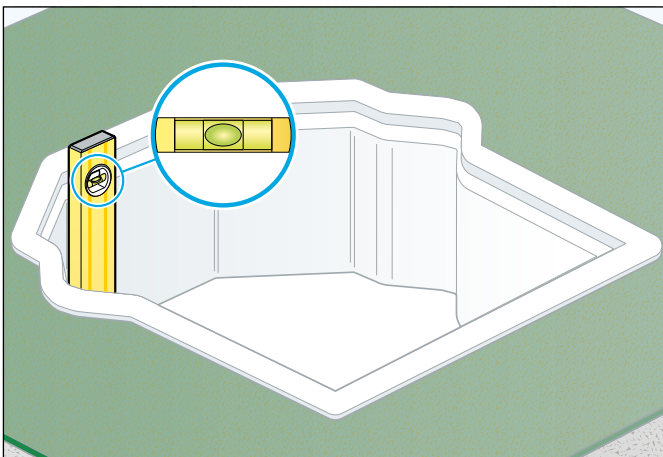
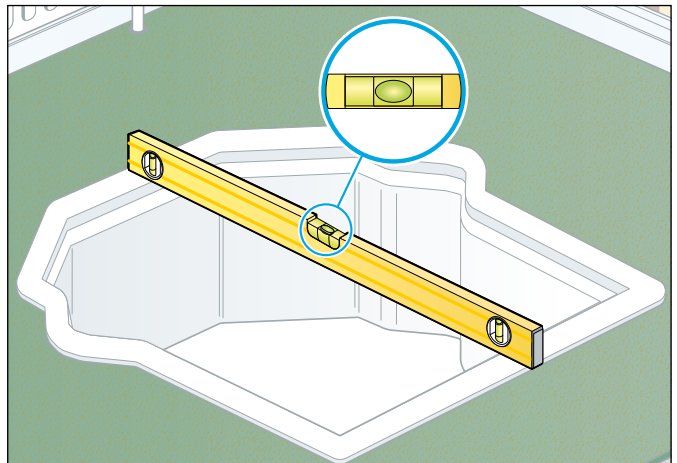
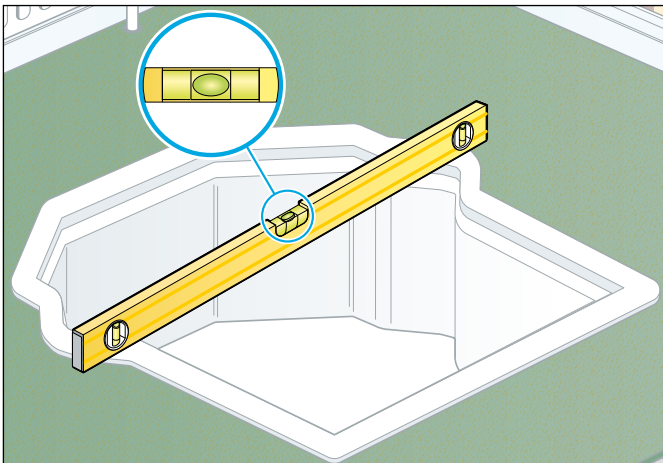

Mark insert ready for cutting

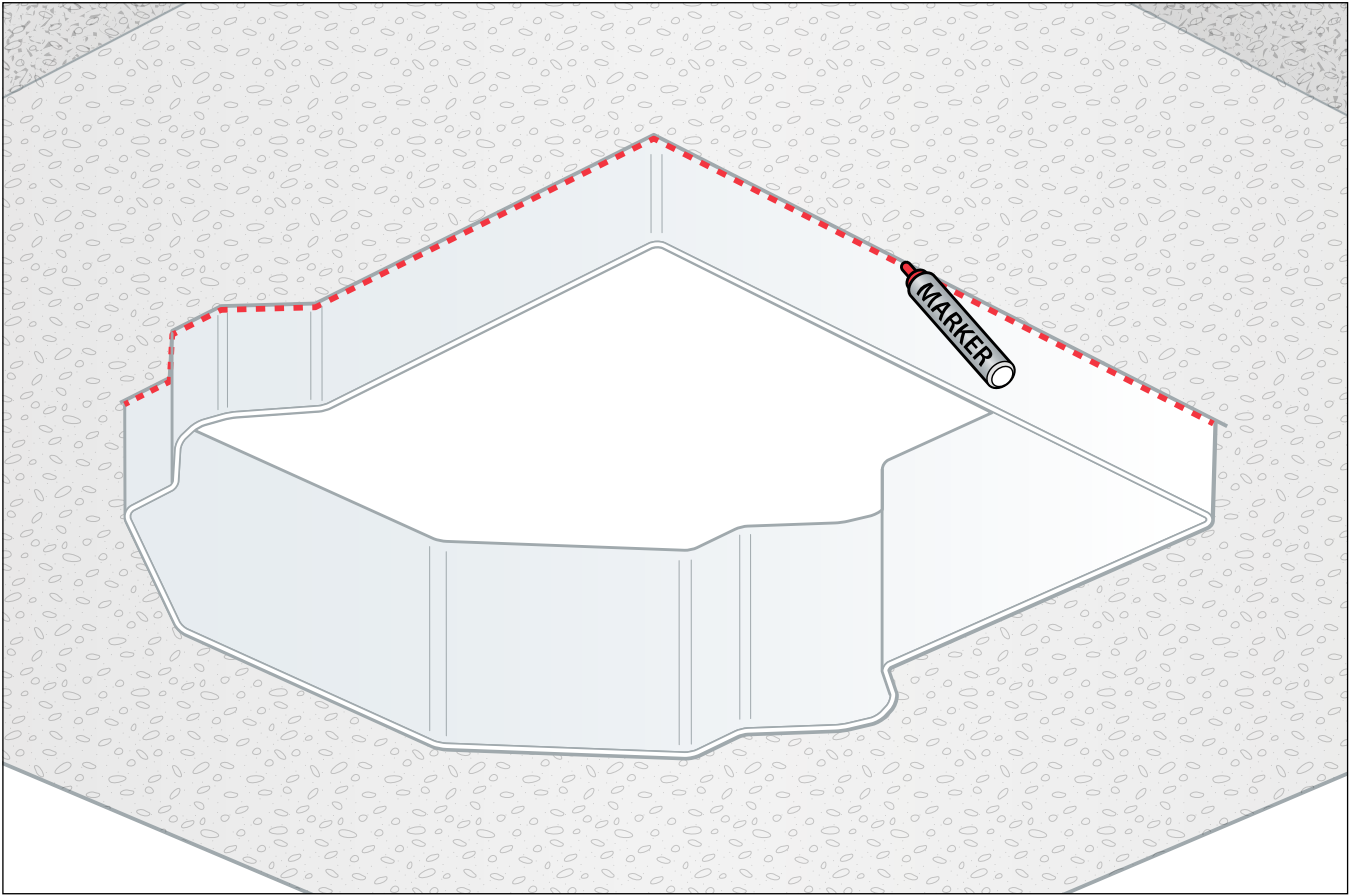

Cut insert, discard off-cut for recycling

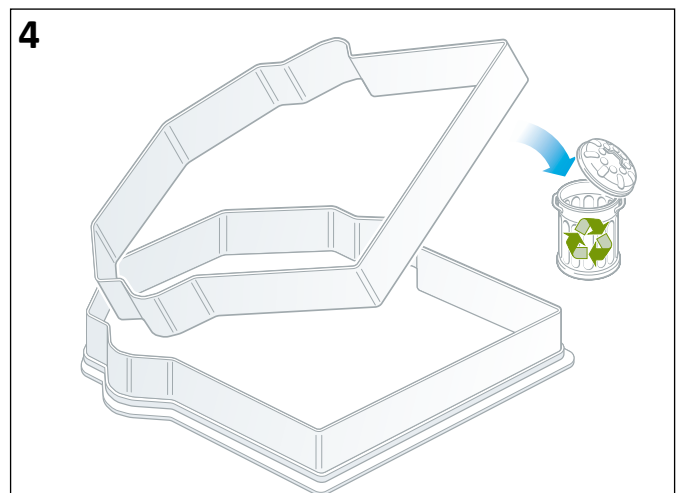
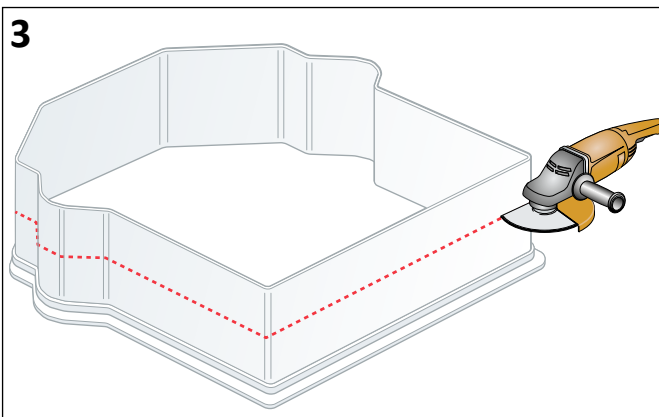
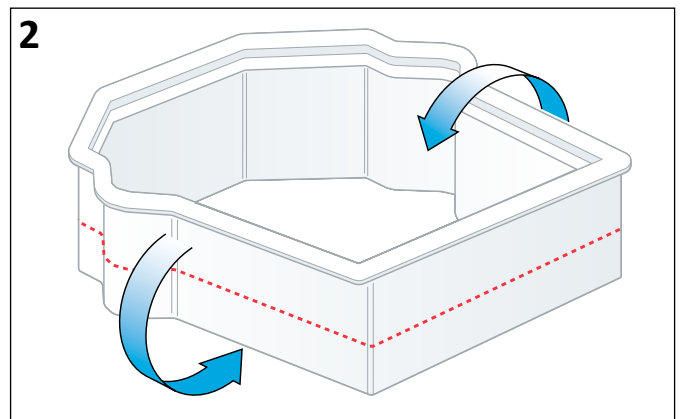
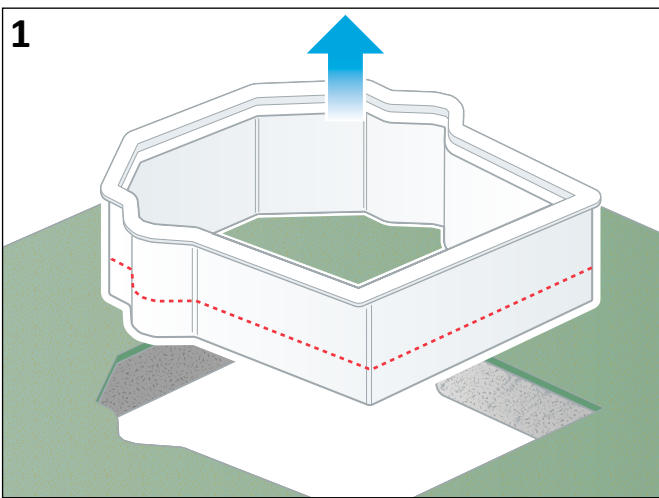

Fit floor insert

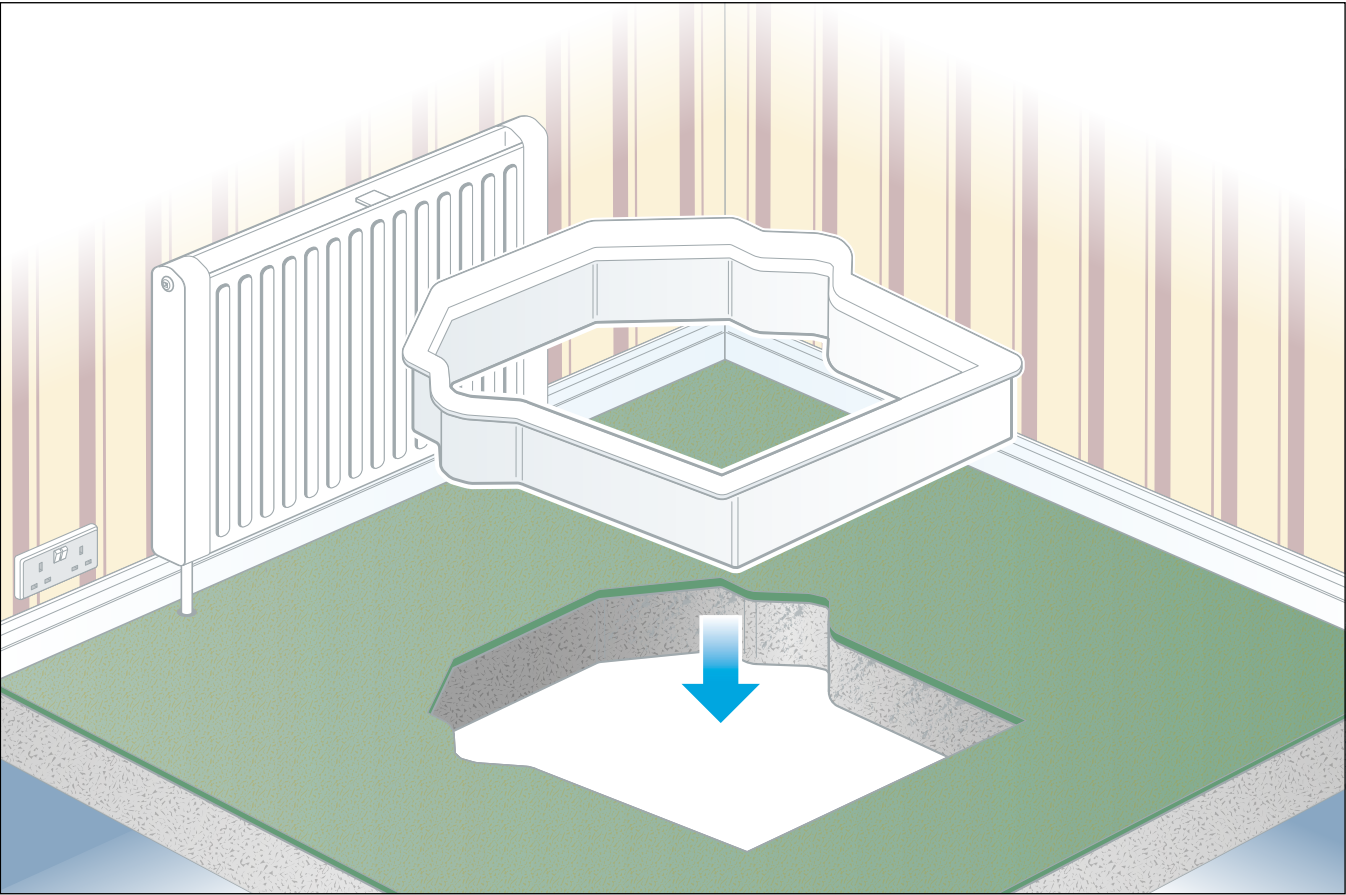

Install ceiling trim flange

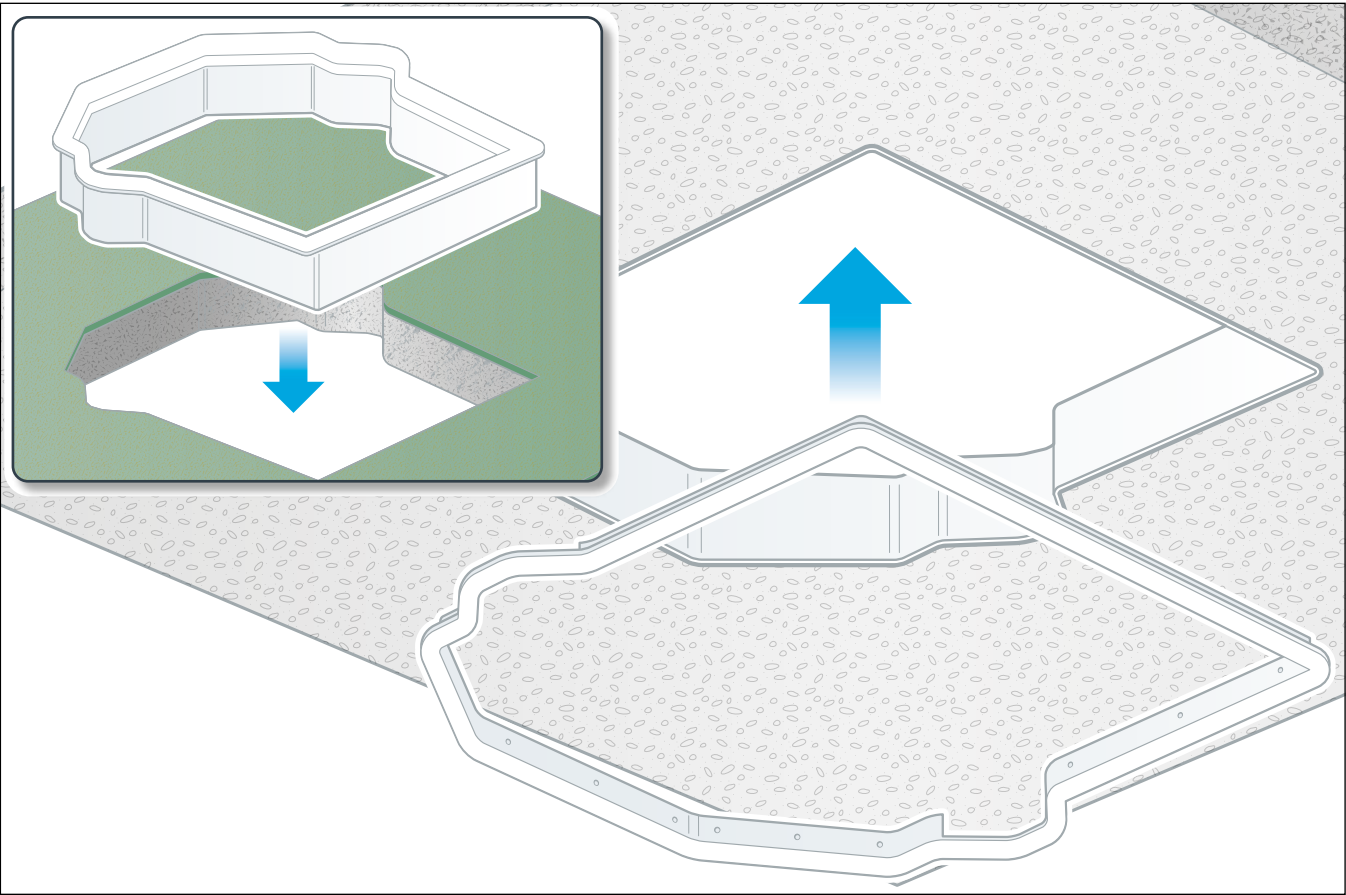

Clamp floor insert and ceiling trim flange

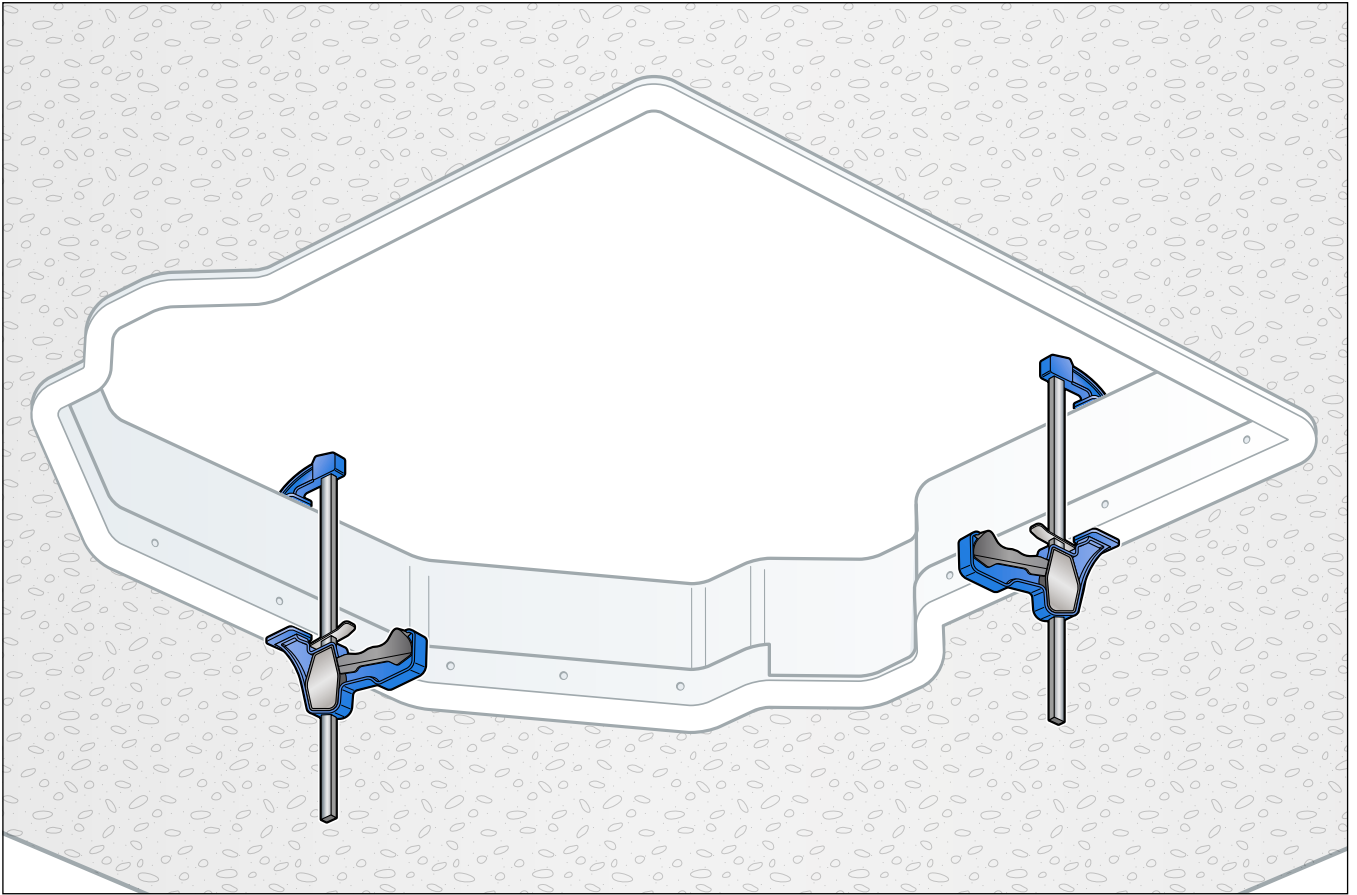

Fix ceiling trim flange to floor insert

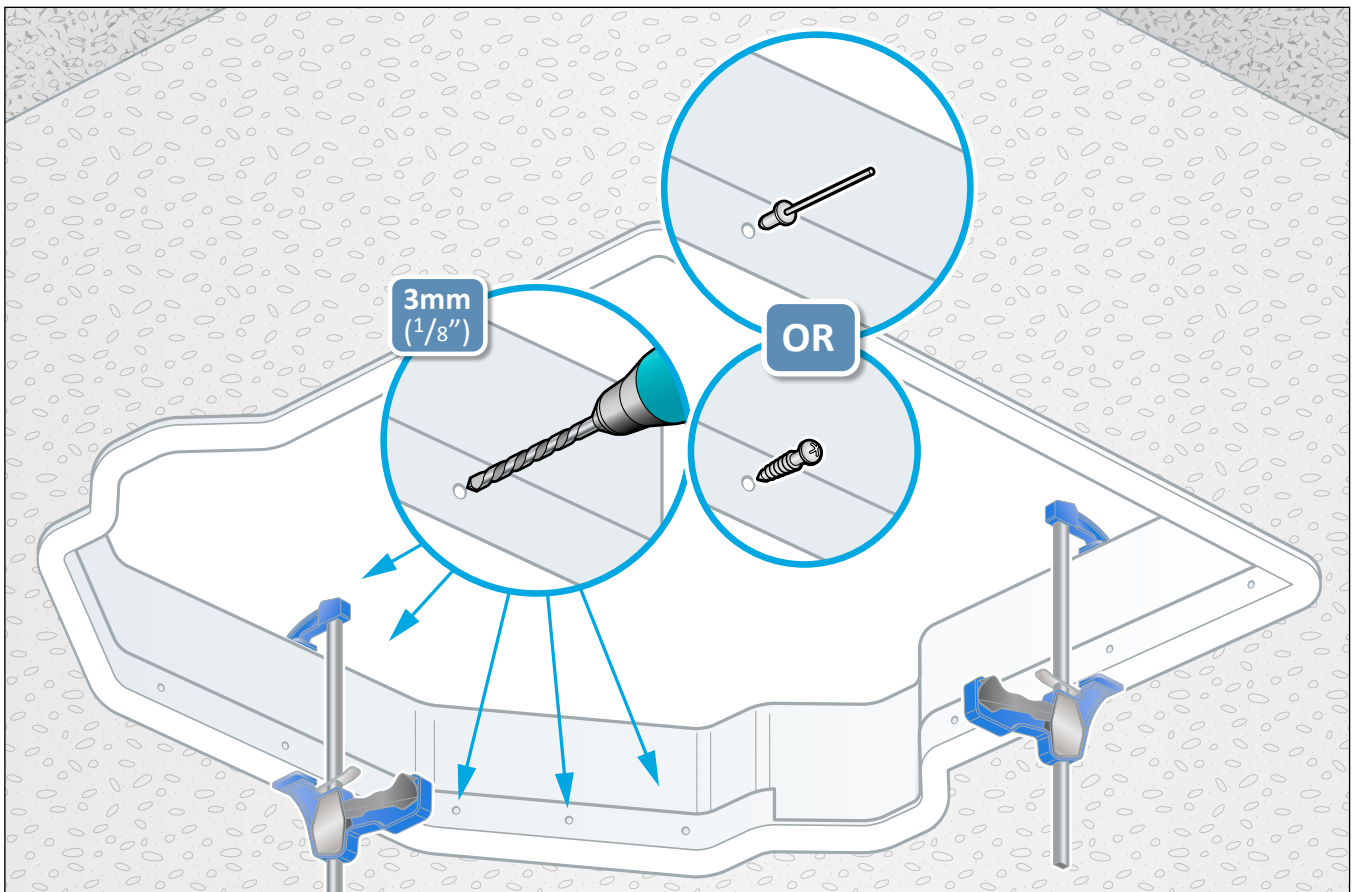

Fit carpet to shaft lid

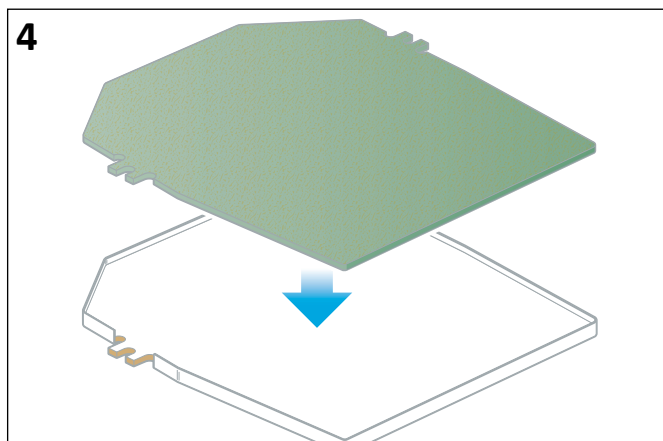
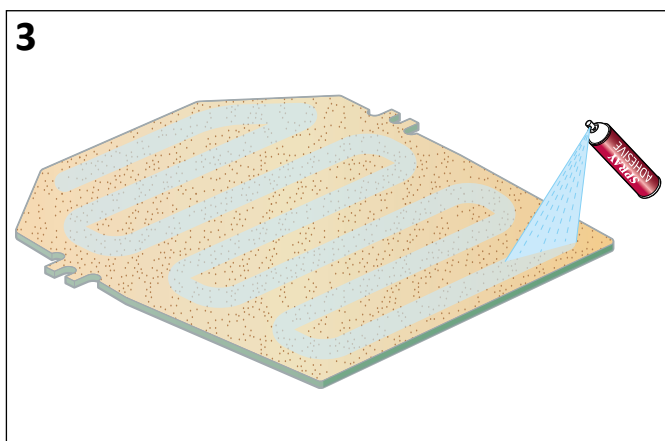
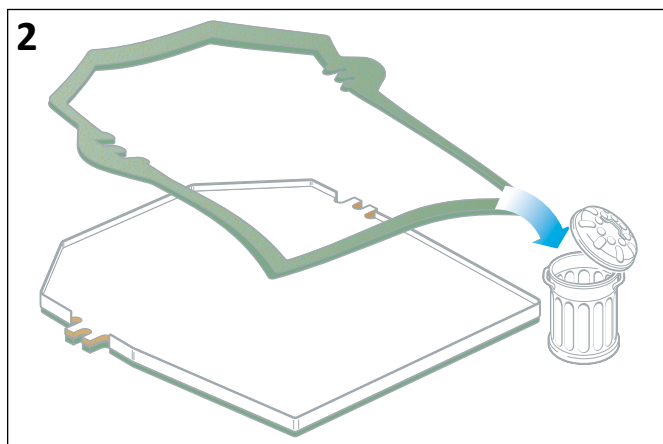
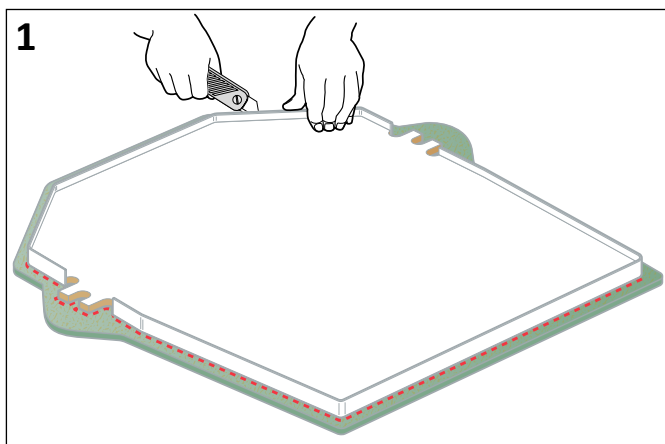

Place shaft lid into floor insert

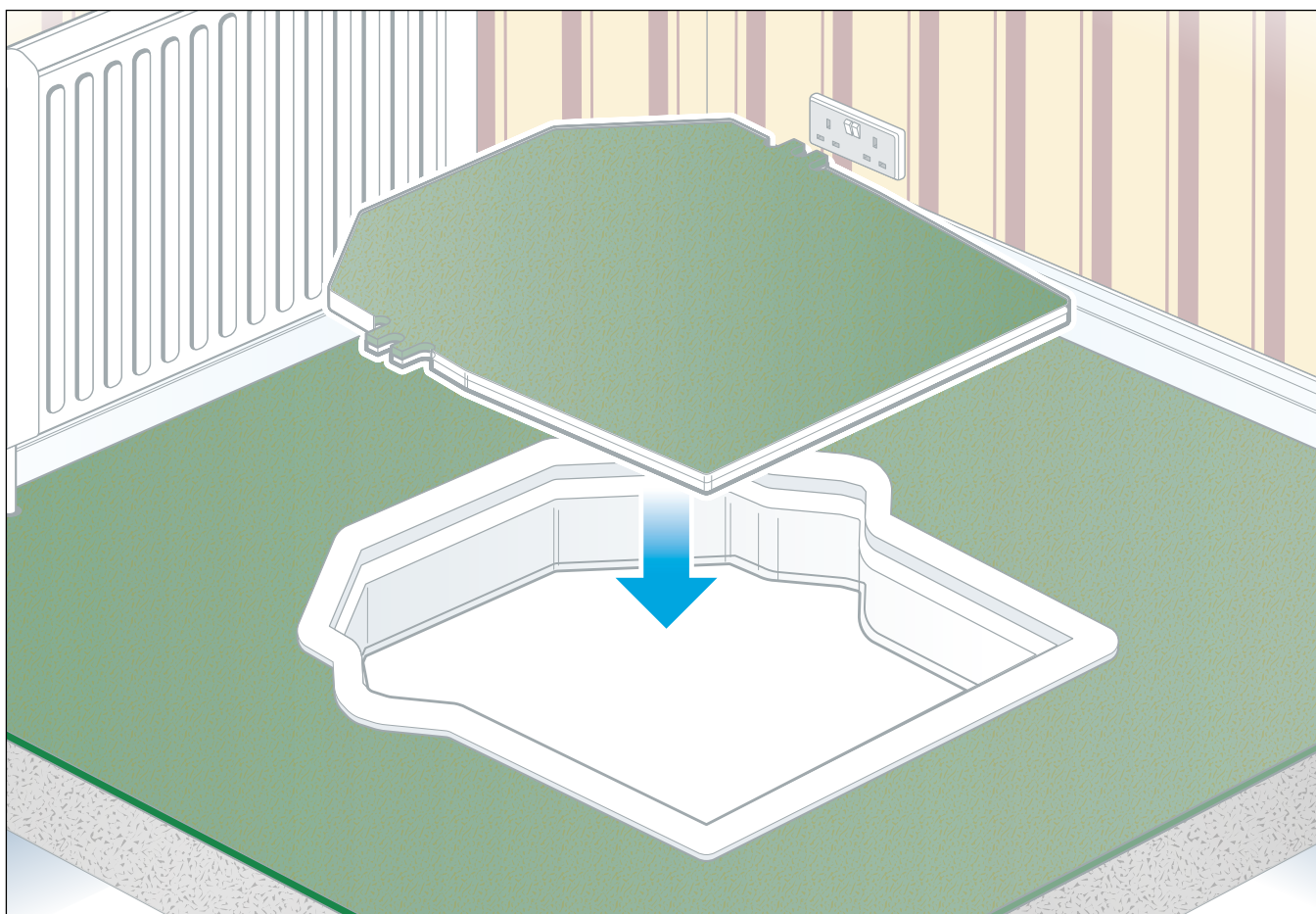

SECTION 7:

Installation in a Shaft

Marking minimum clearance around lift.....	60
Build 3 walls, insulate and cover with fire retardant plasterboard.....	60
Install guide rails, hoist and lift car	61
Build door jamb and frame, insulate and cover with fire retardant plasterboard	61
Fit fire door and inspection hatch	62

Marking minimum clearance around lift

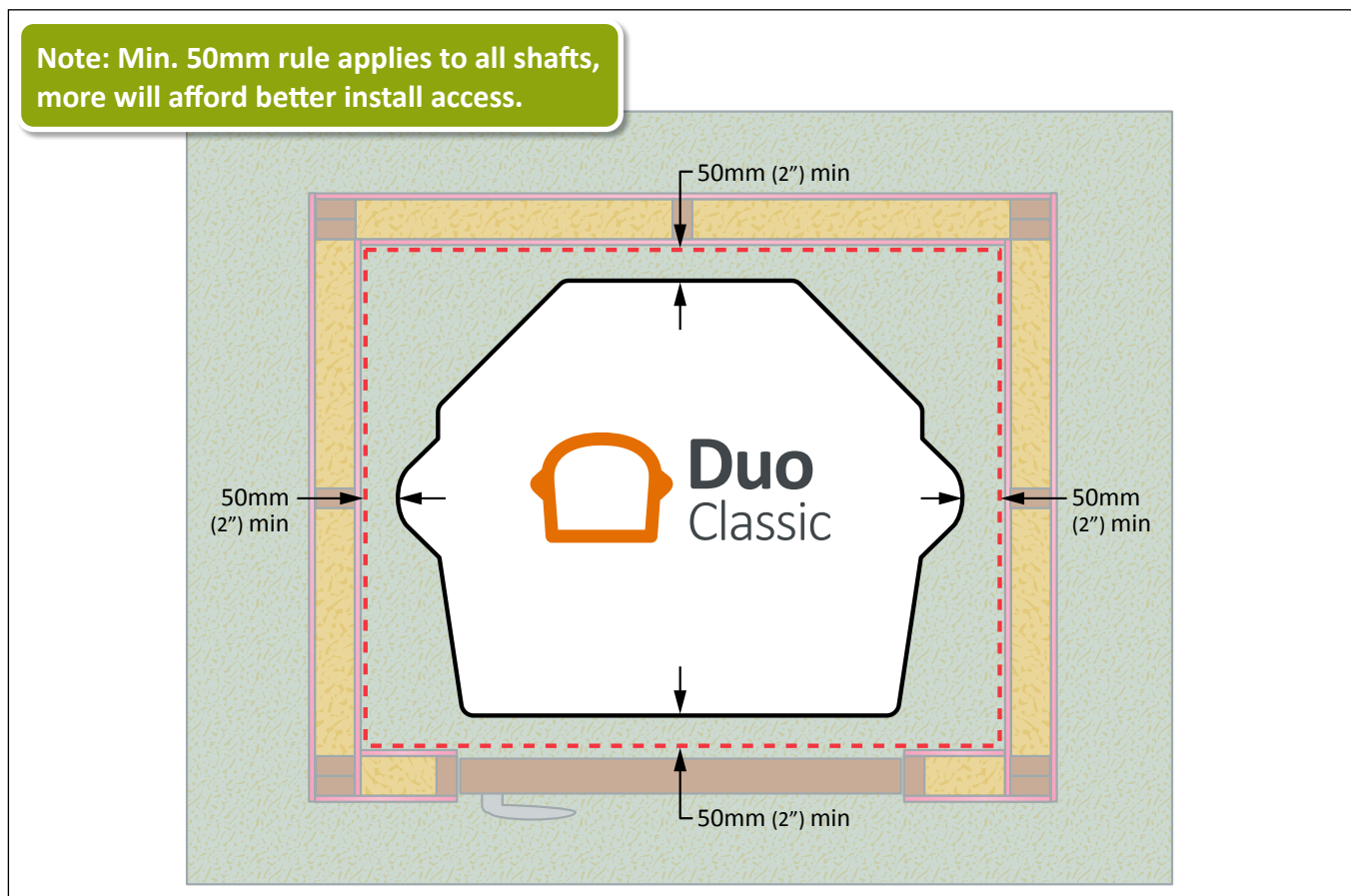

Build 3 walls, insulate and cover with fire retardant plasterboard

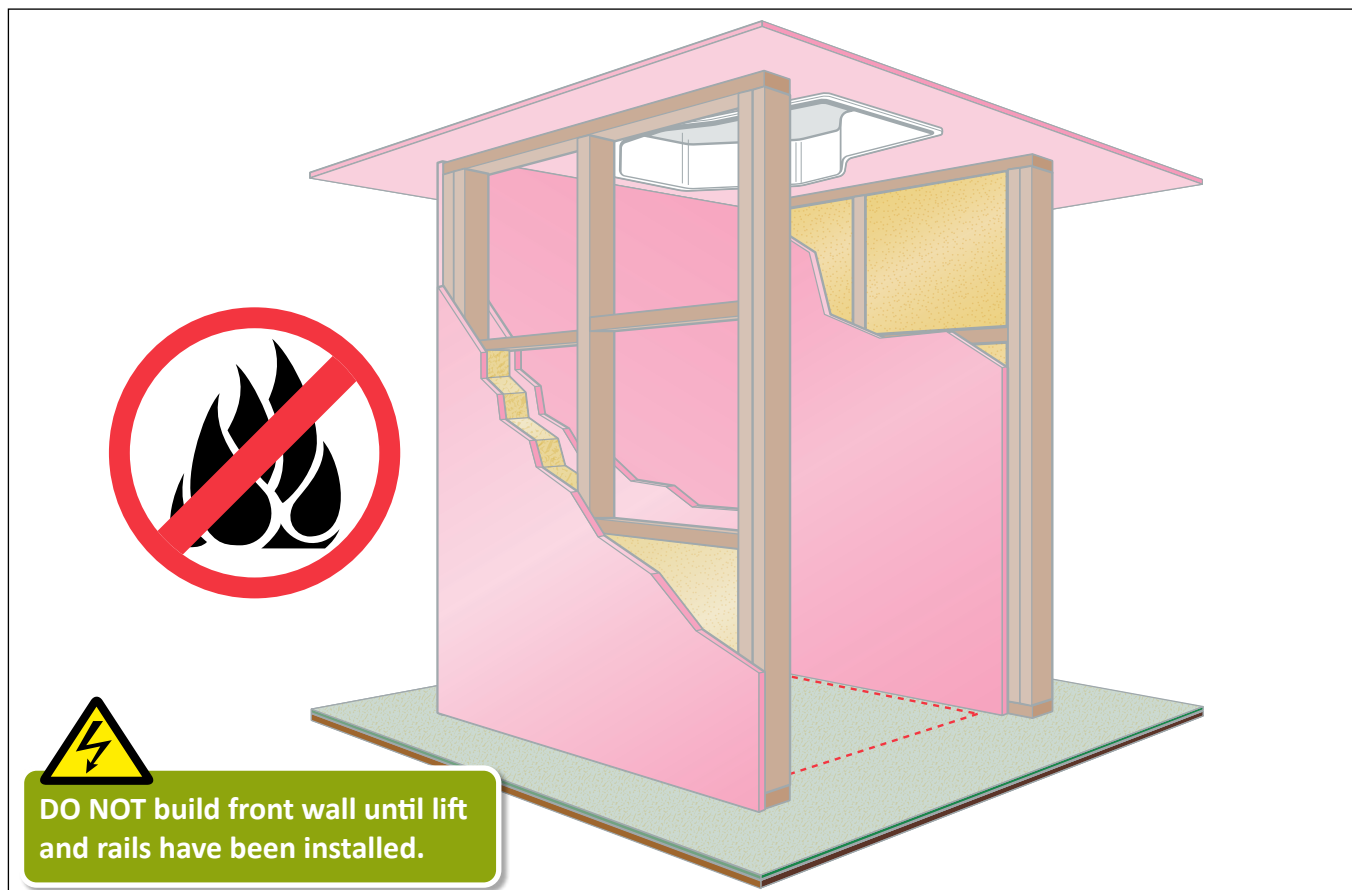

Install guide rails, hoist and lift car

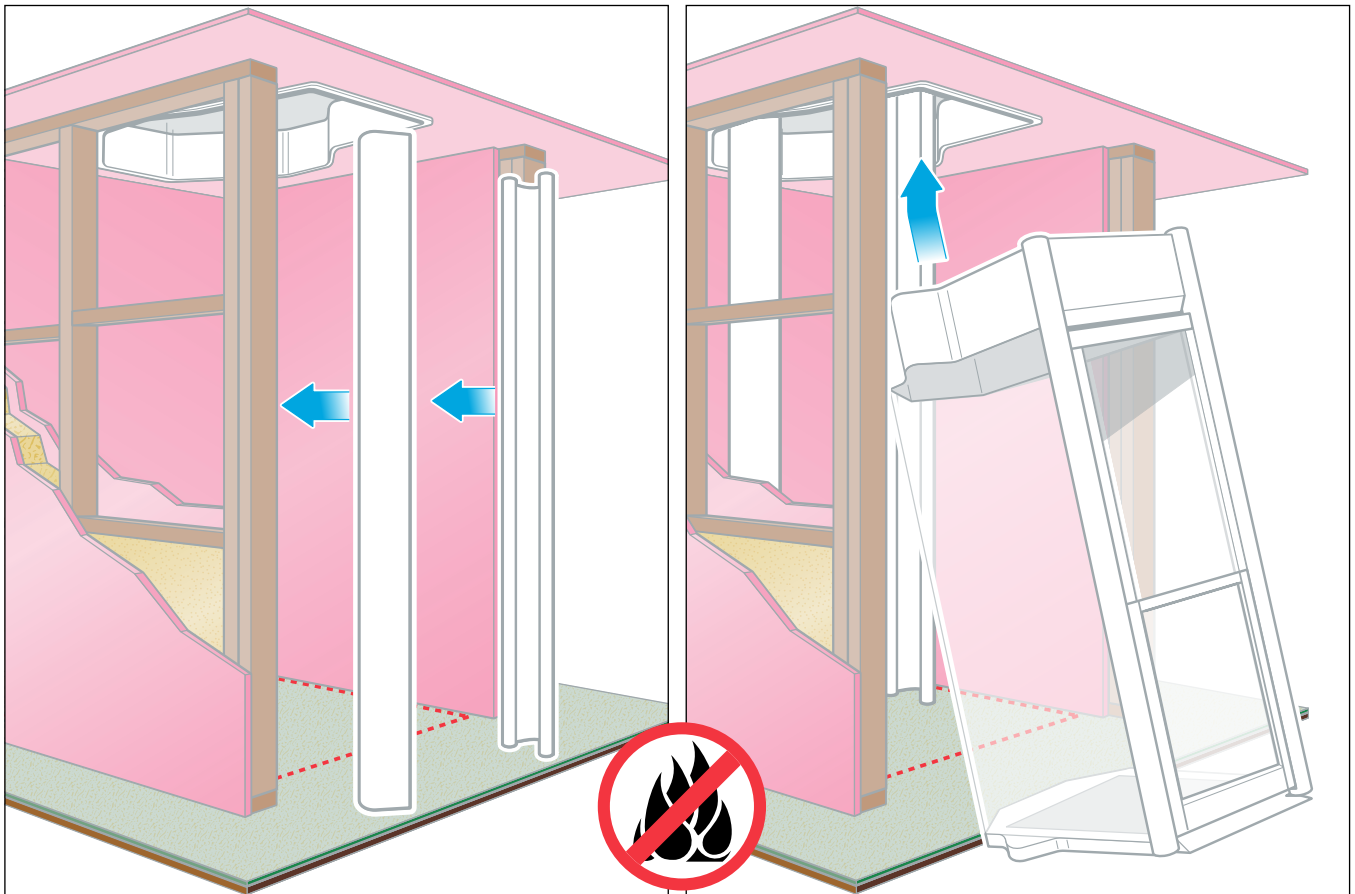

Build door jamb and frame, insulate and cover with fire retardant plasterboard

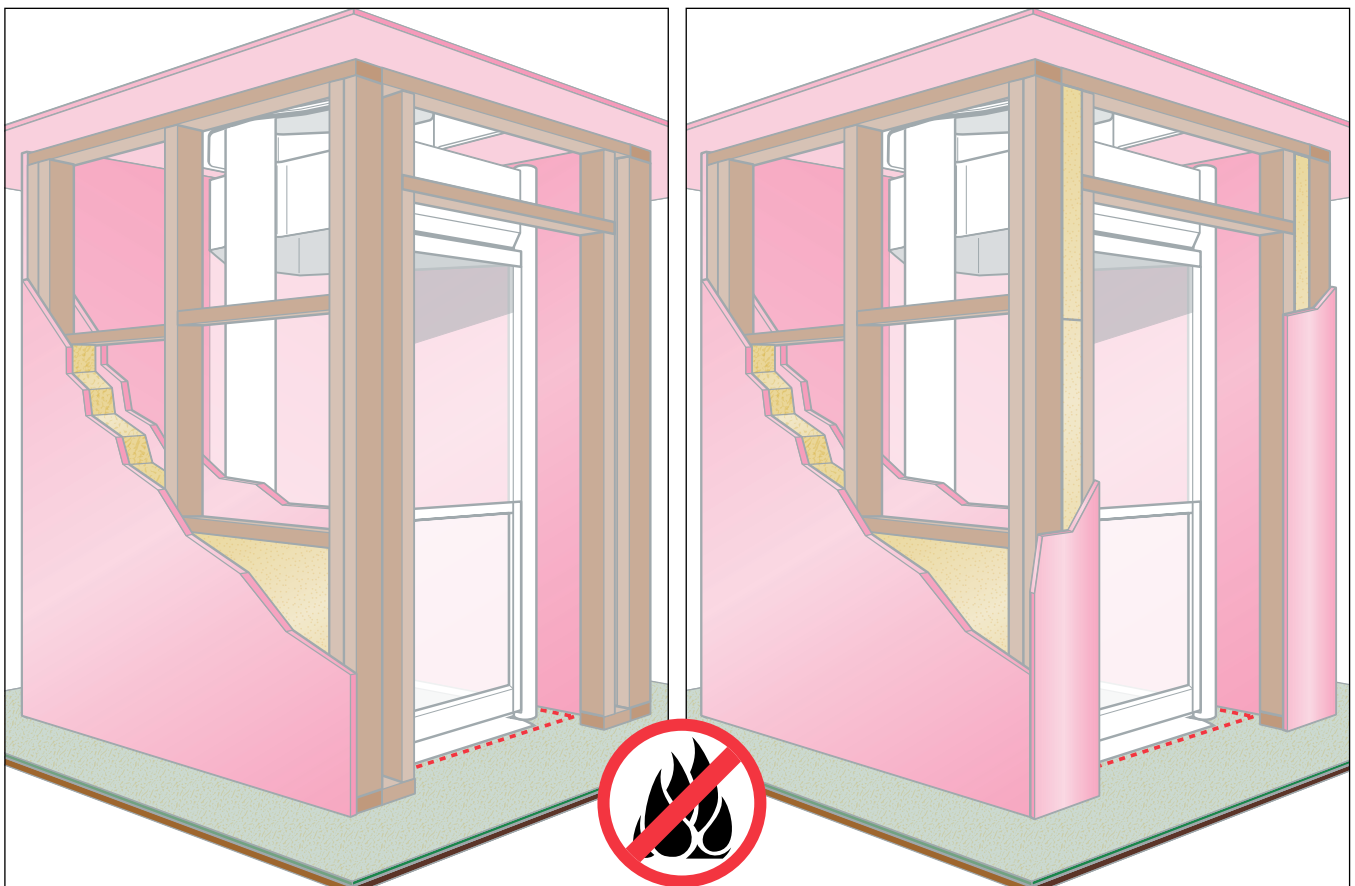

Fit fire door and inspection hatch

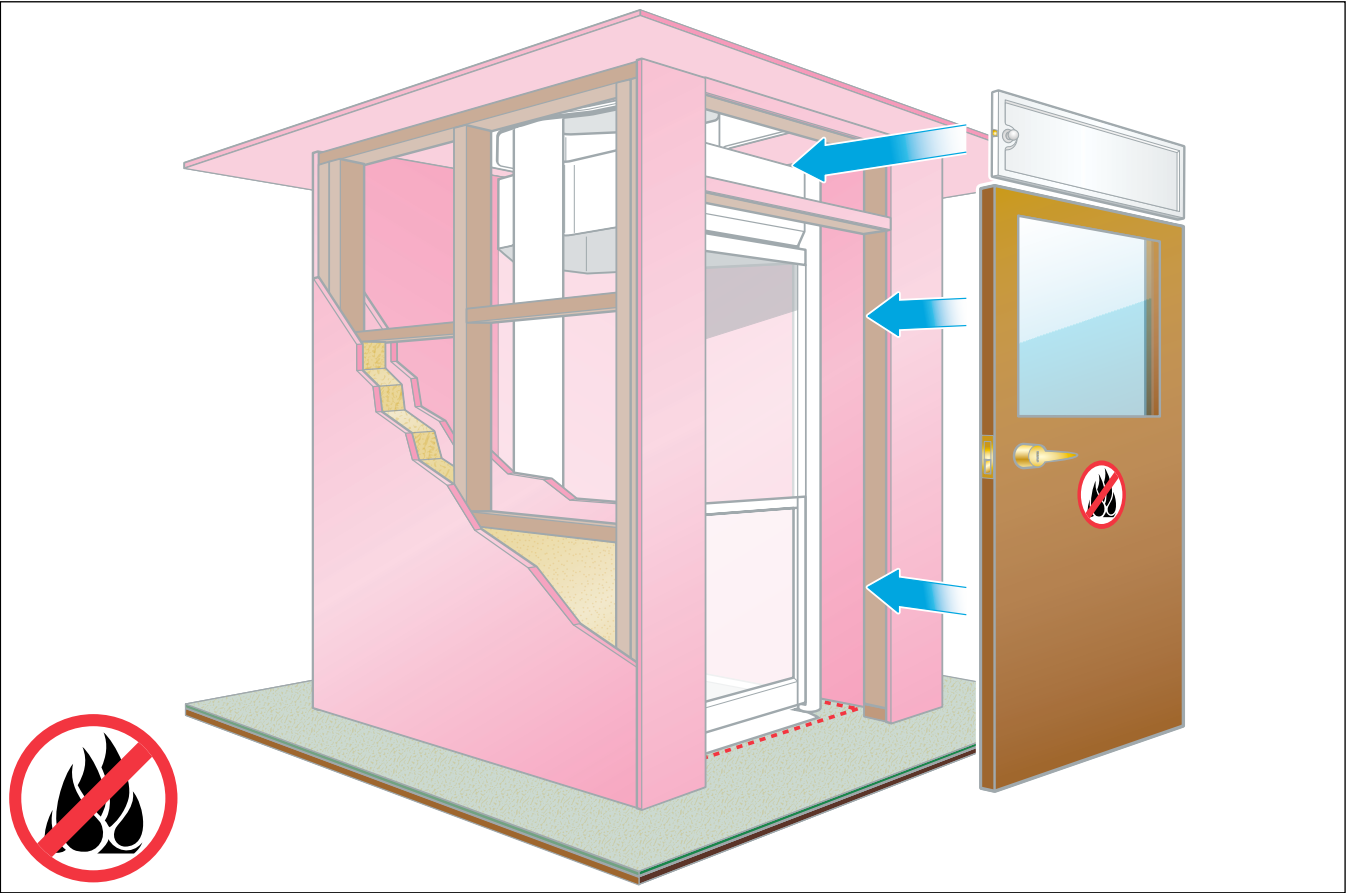



Committed to providing stylish
and accessible living for all



Tel: **+44 (0)1384 319 646**

www.stiltz.co.uk



Tel: **+1 484 282 0002**

www.stiltzlifts.com



Tel: **+86 400 635 0886**

www.stiltzlift.com.cn

+86 177 1516 2367