

CONSTRUCTION GUIDELINES

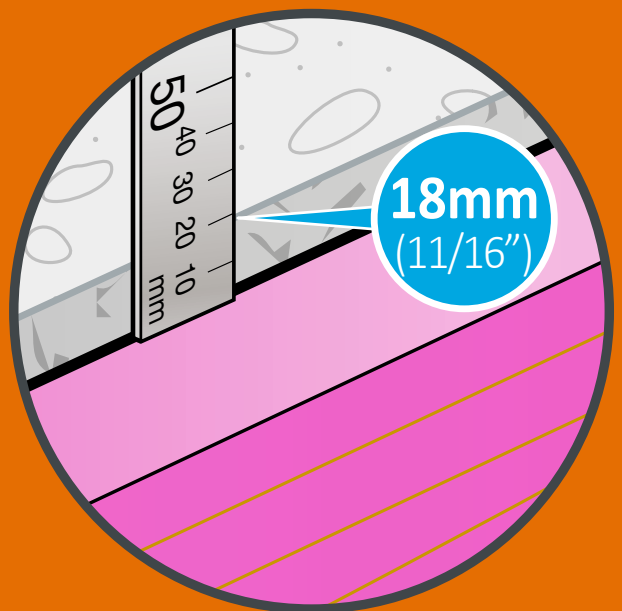

Please note that;

- (a) This document is designed to be used as a guide only. You should seek independent engineering or construction advice to determine that the desired and/or proposed alterations to a home are suitable to the specific existing structure.**
- (b) All building/construction work must be carried out by a licensed contractor where required by code or law.**

SECTION 2: Installing Insert in a Wooden Floor

Place insert into aperture	24
Check insert is level	24
Mark insert ready for cutting.....	25
Cut insert, discard off-cut for recycling	25
Install ceiling trim flange	26
Drill and pop rivet ceiling trim flange to floor insert	26
Clamp floor insert and ceiling trim flange.....	27
Fit carpet to shaft lid.....	27
Place shaft lid into floor insert.....	28

Place insert into aperture

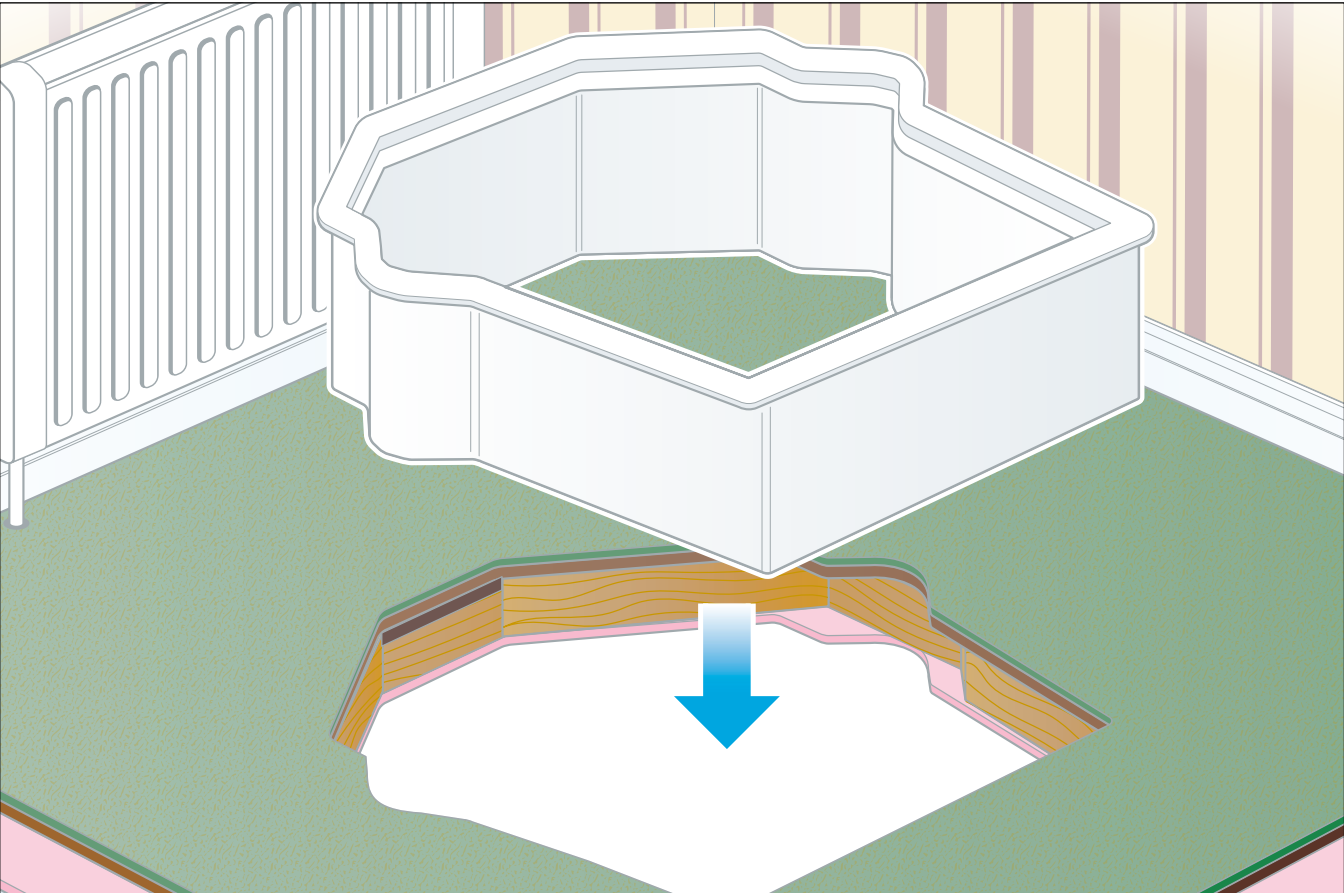

Check insert is level

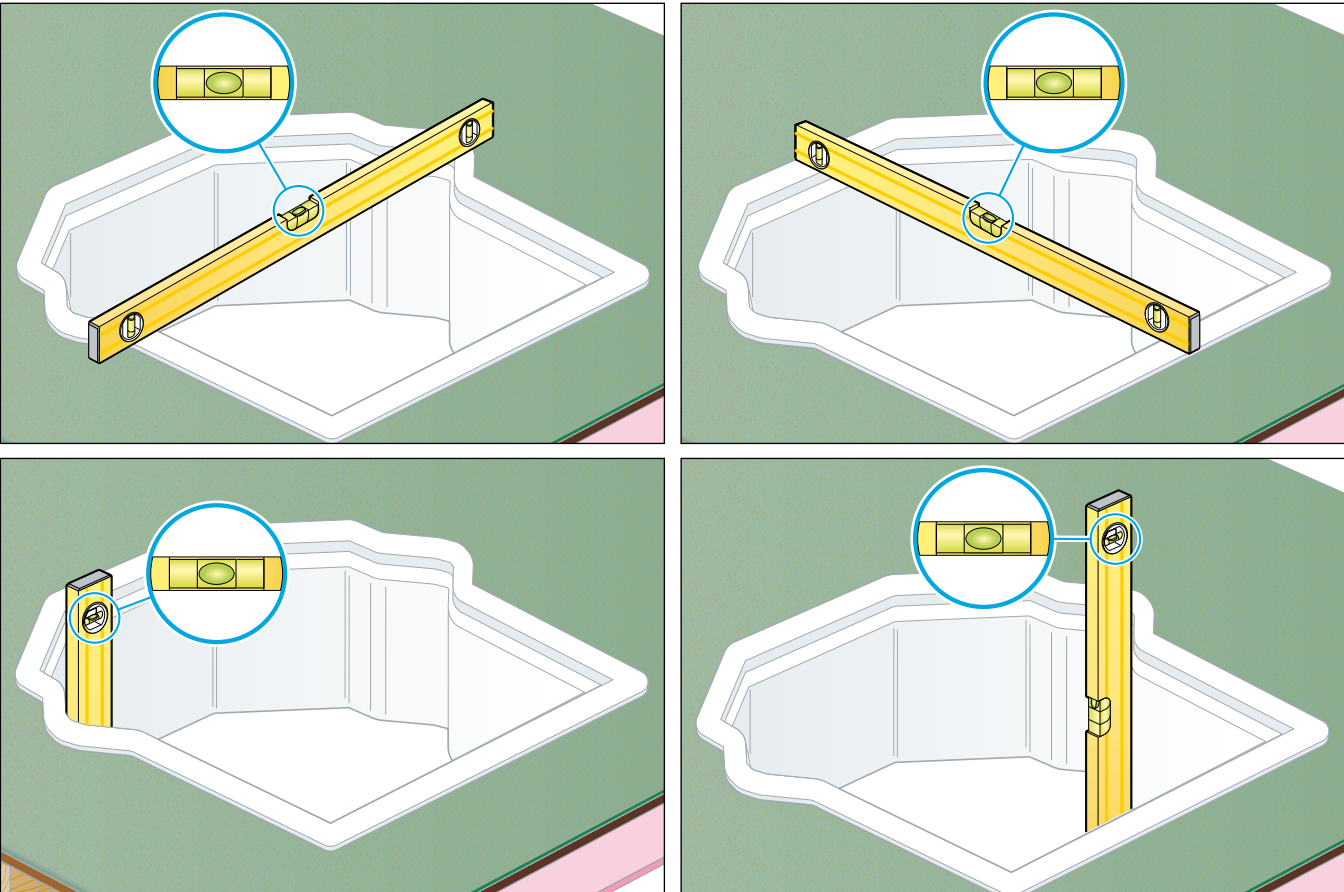

Mark insert ready for cutting

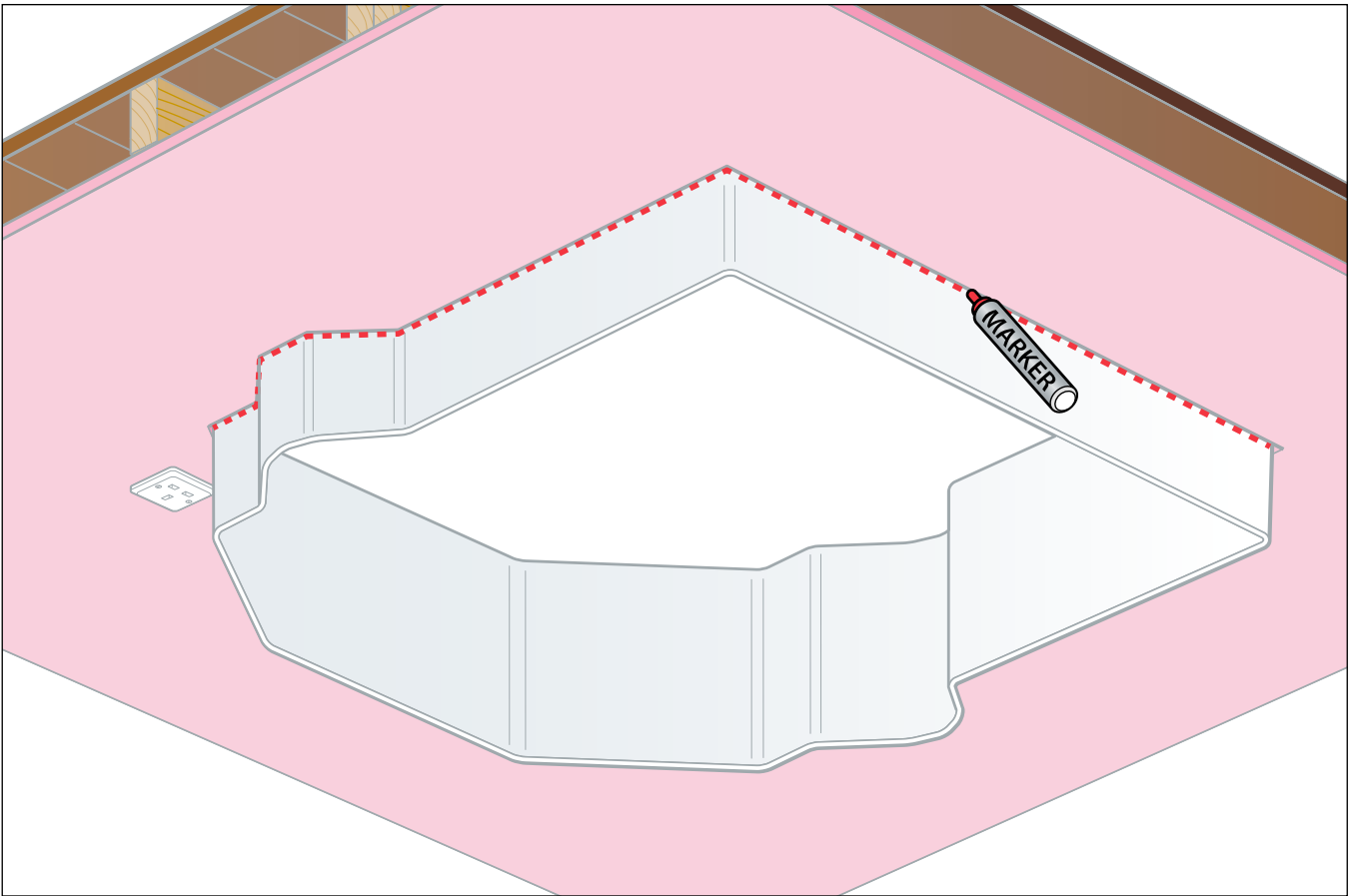

Cut insert, discard off-cut for recycling

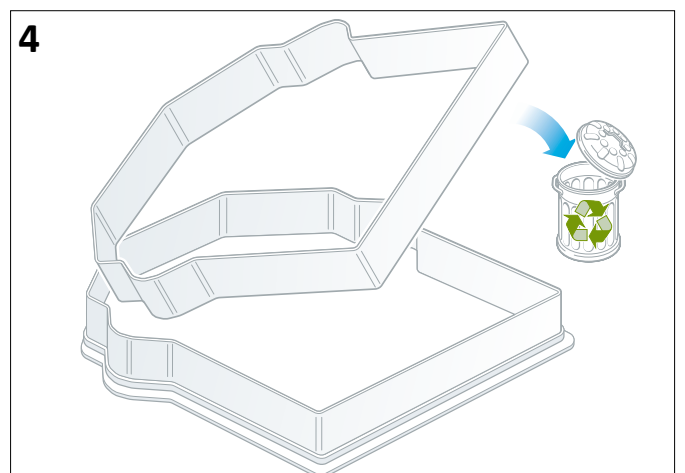
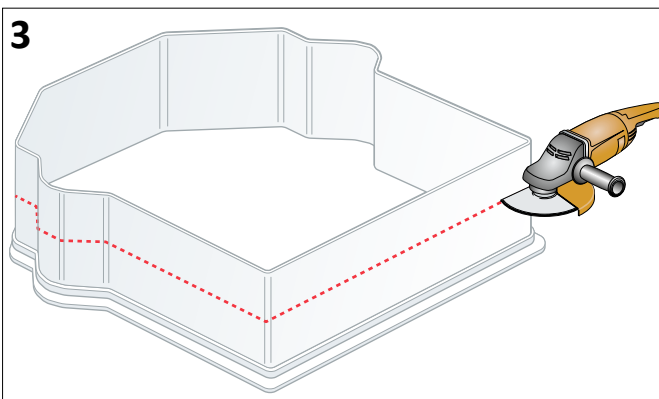
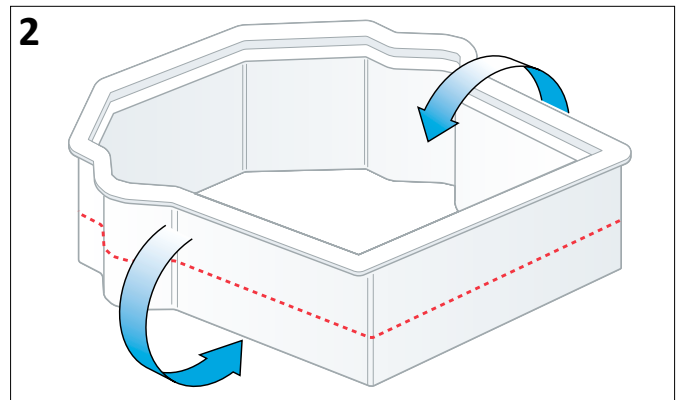
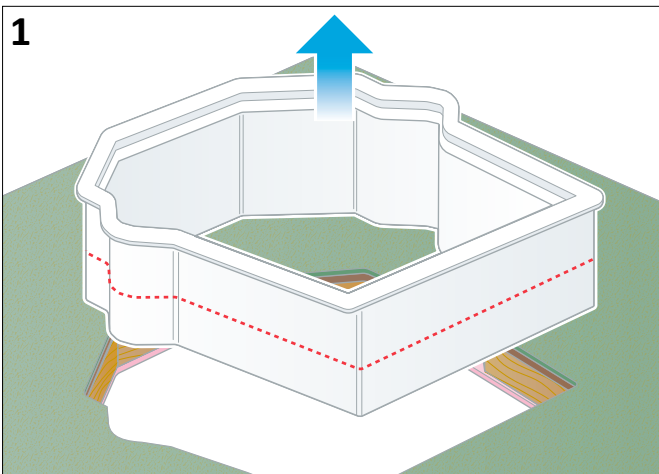

Install ceiling trim flange

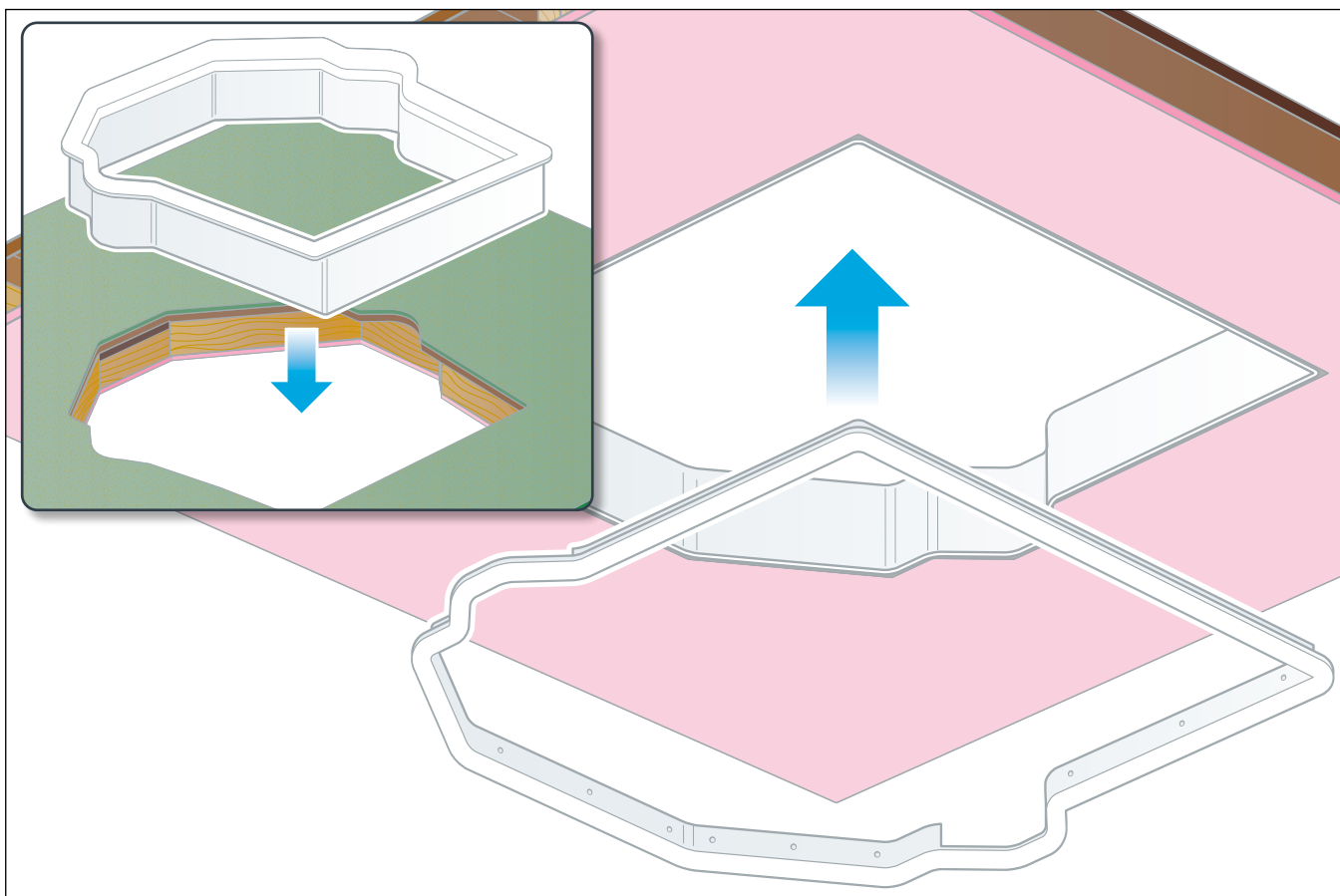

Drill and pop rivet ceiling trim flange to floor insert

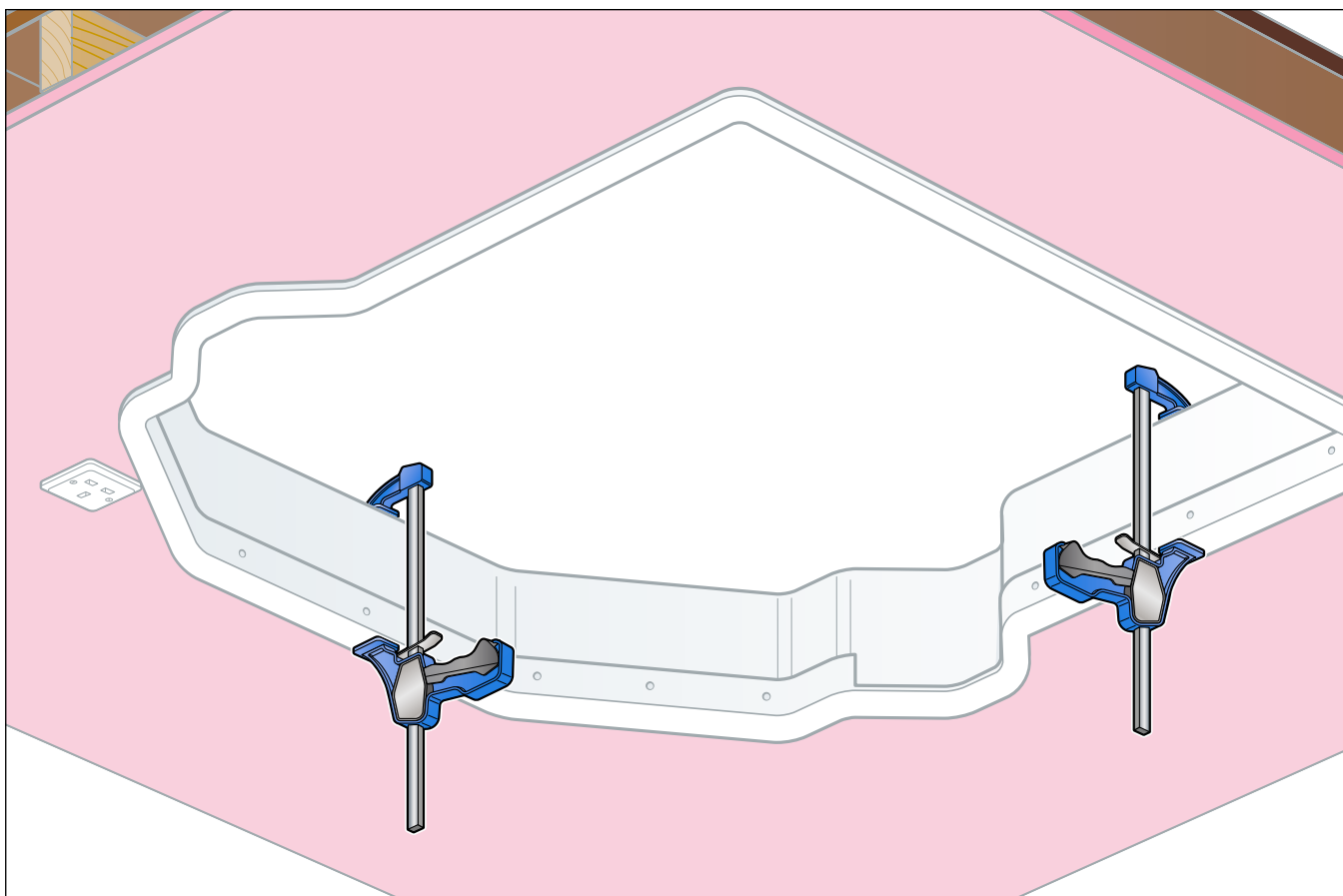

Clamp floor insert and ceiling trim flange

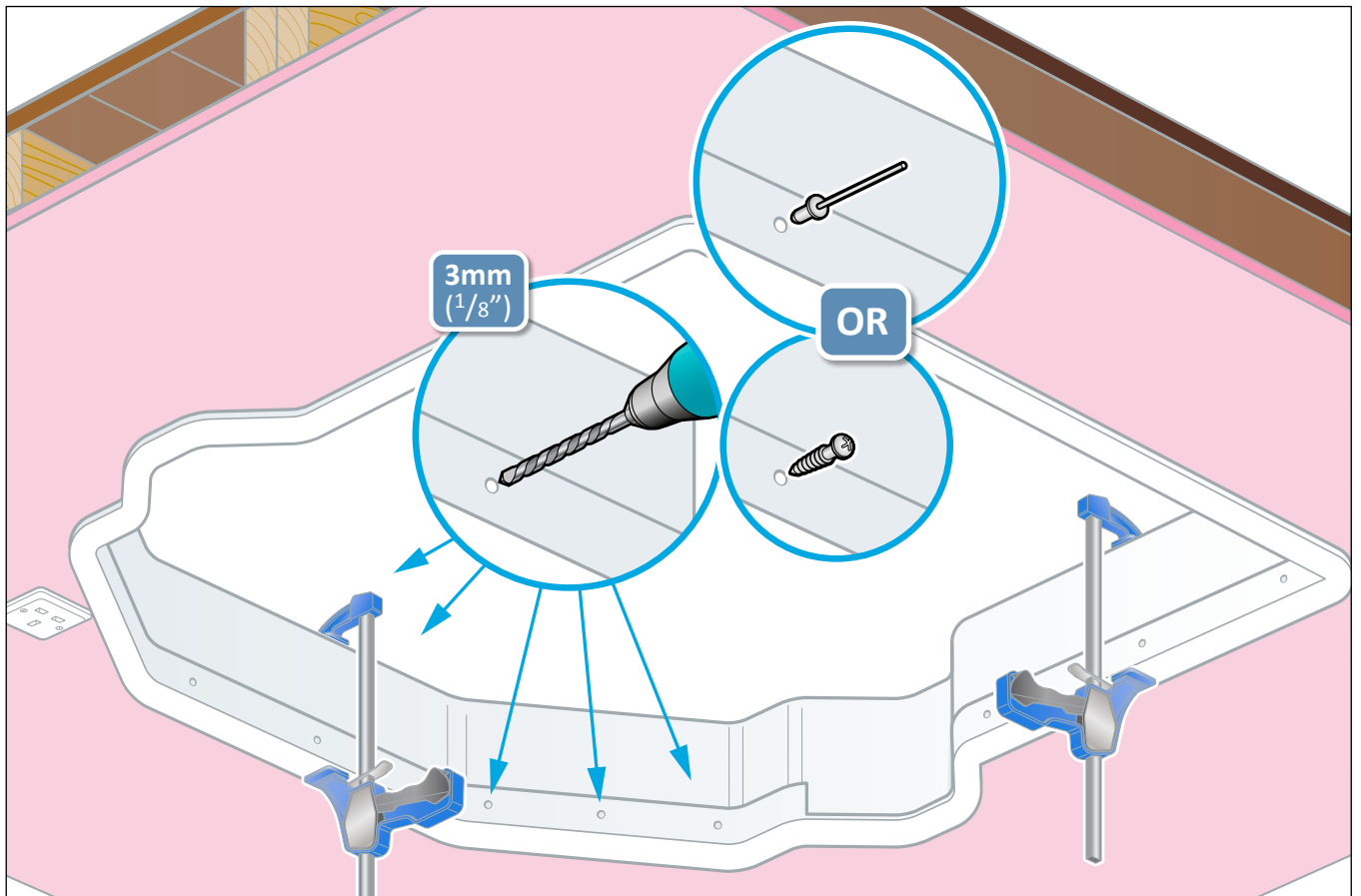

Fit carpet to shaft lid

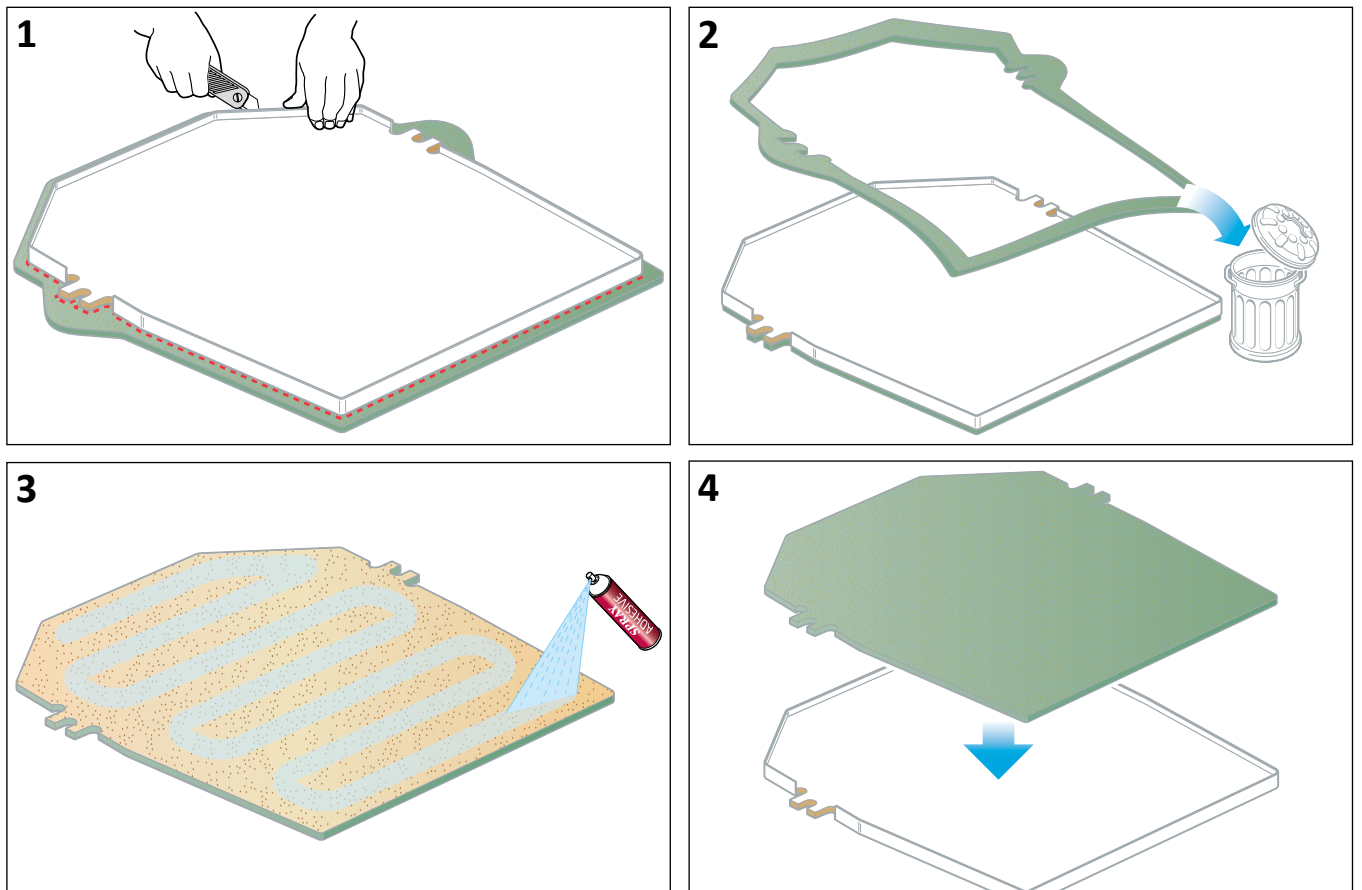

Place shaft lid into floor insert

