

CONSTRUCTION GUIDELINES

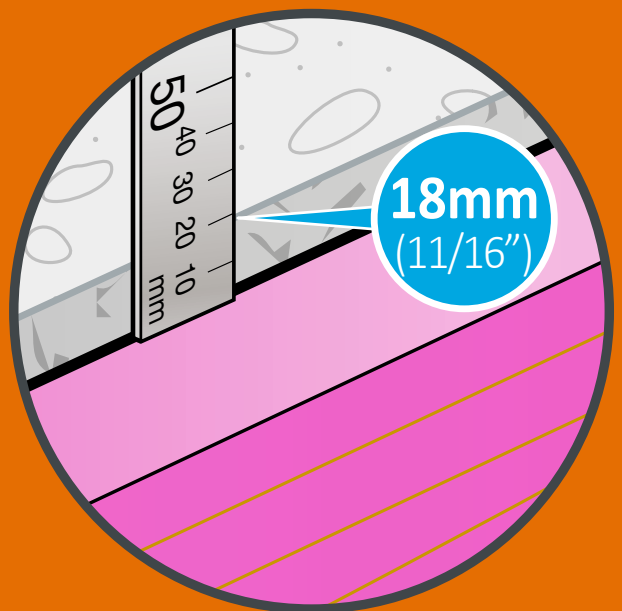

Please note that;

- (a) This document is designed to be used as a guide only. You should seek independent engineering or construction advice to determine that the desired and/or proposed alterations to a home are suitable to the specific existing structure.**
- (b) All building/construction work must be carried out by a licensed contractor where required by code or law.**

SECTION 7:

Installation in a Shaft

Marking minimum clearance around lift.....	60
Build 3 walls, insulate and cover with fire retardant plasterboard.....	60
Install guide rails, hoist and lift car	61
Build door jamb and frame, insulate and cover with fire retardant plasterboard	61
Fit fire door and inspection hatch	62

Marking minimum clearance around lift

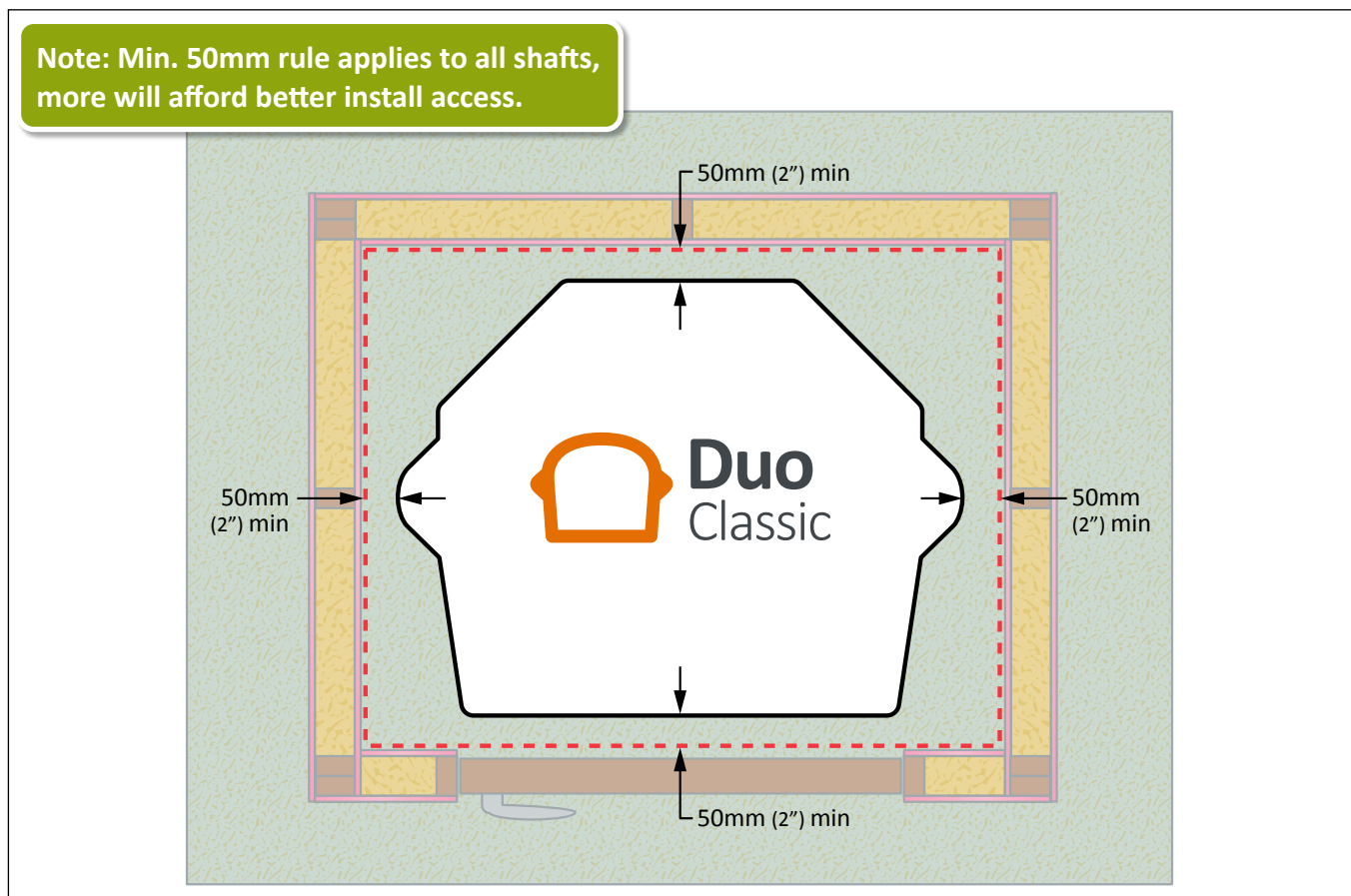

Build 3 walls, insulate and cover with fire retardant plasterboard



Install guide rails, hoist and lift car

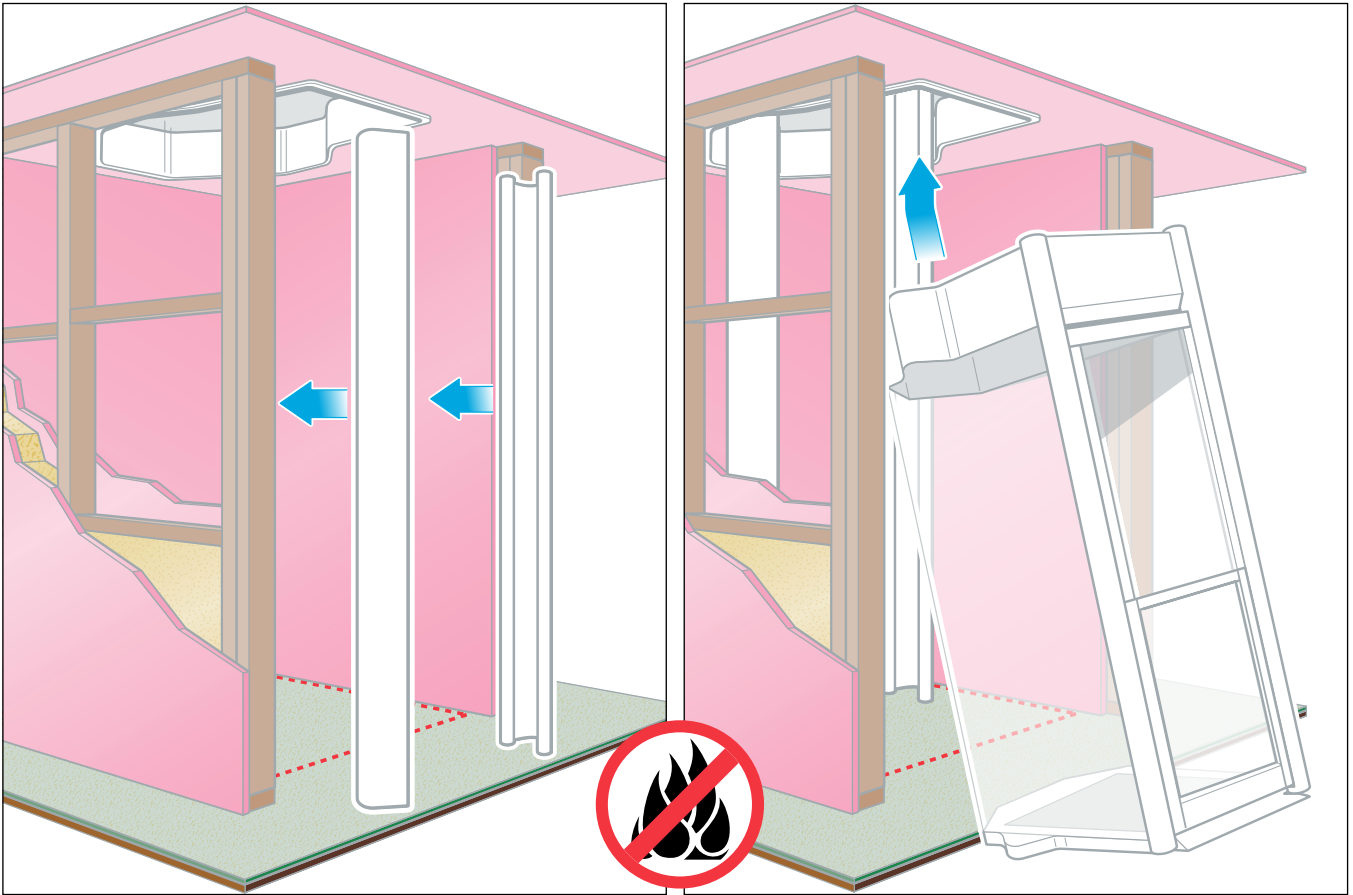

Build door jamb and frame, insulate and cover with fire retardant plasterboard

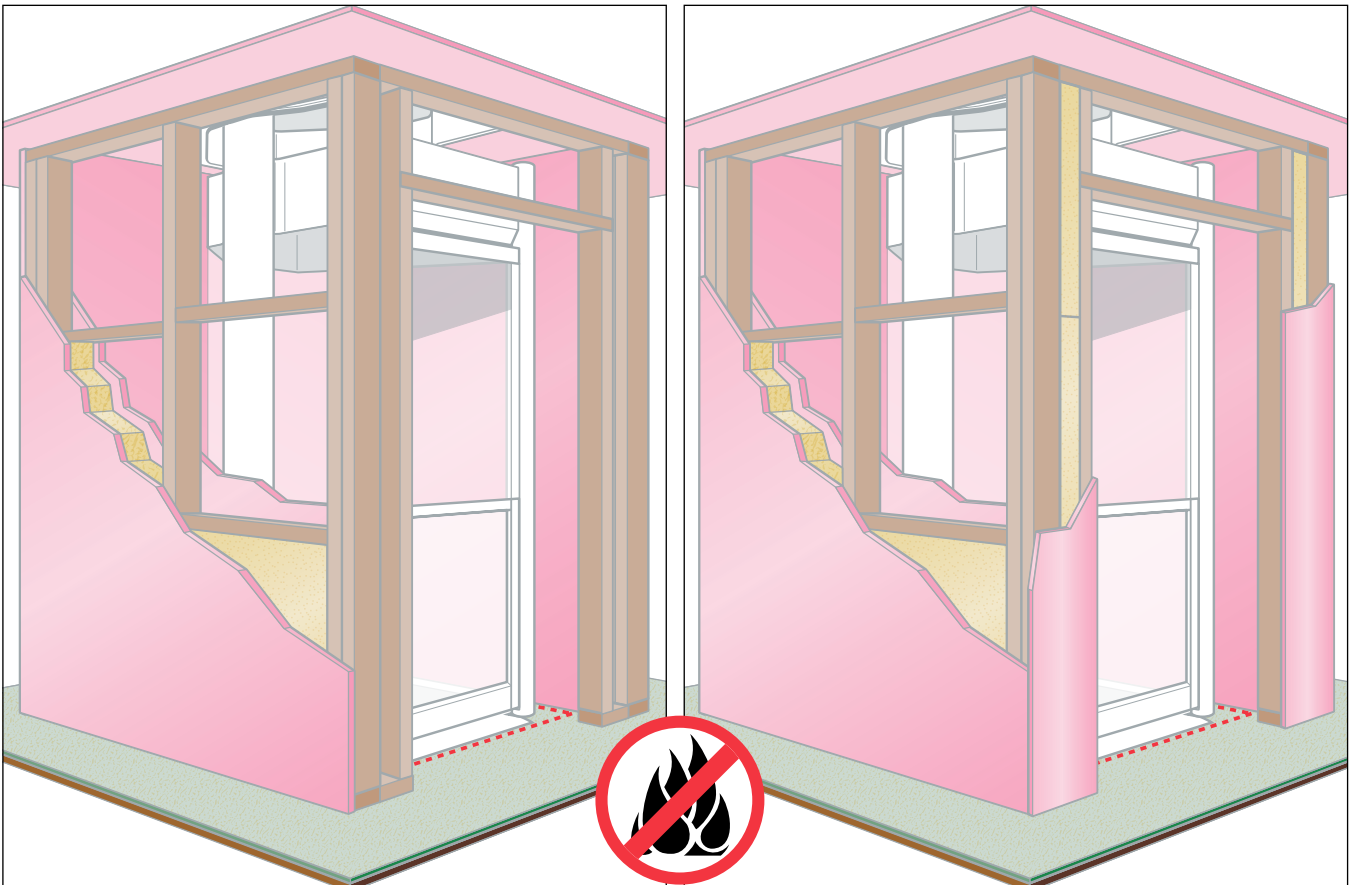

Fit fire door and inspection hatch

